

CLEAR
LAKE

Part of
GOV'T. LOT 5
SECTION 10
T. 35 N., R. 6 E.
Town of Bradley
Lincoln County, Wis.

MH10A

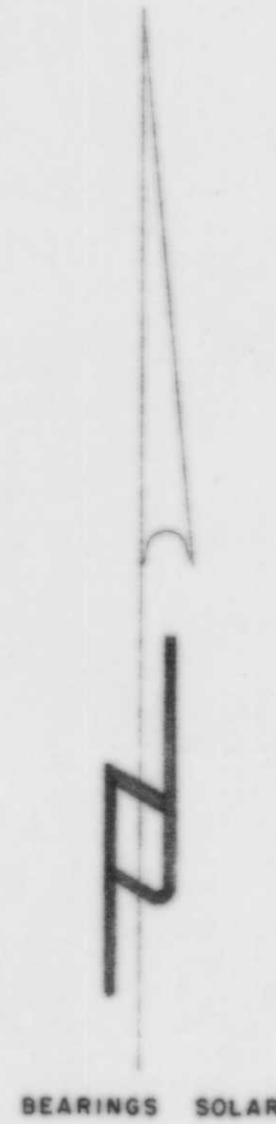
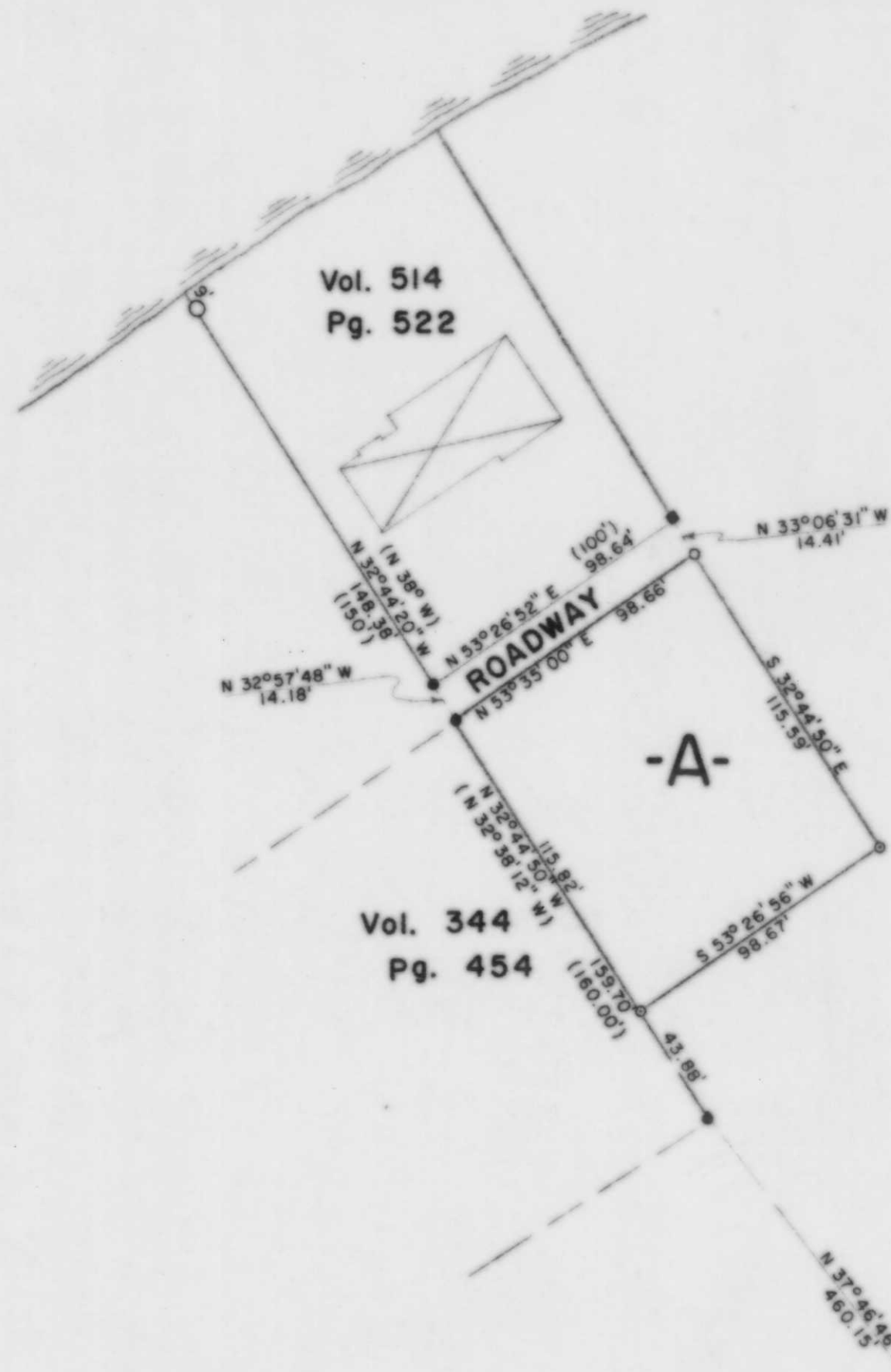

BEARINGS SOLAR

NOTE

Parcel "A" as shown hereon shall be attached to and made a part of that parcel lying Northwesterly of said Parcel "A" and described in Volume 514 of Records on page 522. The above two mentioned parcels shall not be transferred separately of each other.

LEGEND

- ⊙ BERTSEN MONUMENT FOUND IN PLACE.
- ⊠ 4" x 4" CONCRETE MONUMENT FOUND IN PLACE.
- 3/4" REBAR FOUND IN PLACE.
- 3/4" IRON PIPE FOUND IN PLACE.
- 1/2" x 5/8" IRON BAR FOUND IN PLACE.
- 1 1/4" IRON PIPE FOUND IN PLACE.
- 1" IRON PIPE SET THIS SURVEY.
- (-) INDICATES RECORDED BEARING OR DISTANCE.
- ⊠ DENOTES BUILDING.

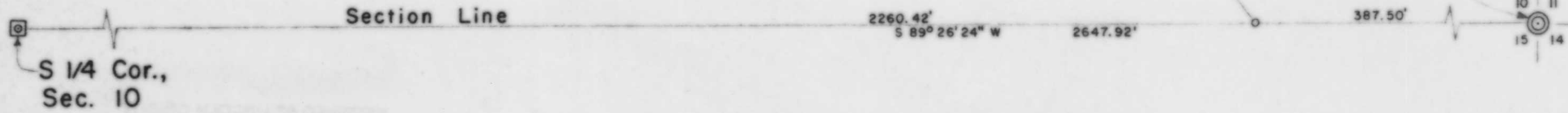

I, Lester J. Schmit, Registered Land Surveyor S-1192 hereby certify that I have surveyed the property shown hereon; that this map is a true and accurate representation thereof; that said survey was performed by order of David E. Smith and Robert William Stebbins; and that I have complied with applicable requirements of s. A-E 7 of the Wisconsin Administrative Code.

Note: Legal description conforming to this survey have been provided on separate sheets.

Lester J. Schmit
Lester J. Schmit R.L.S. S-1192
Dated this 20th day of October 1998

RECEIVED AT LINCOLN COUNTY
COURTHOUSE THIS 26 DAY
OF APRIL 10 1999
K-BJ
LAND INFORMATION OFFICE

TIMBERLAND SURVEYORS TOMAHAWK WIS.

SURVEY FOR
DAVID & DONNA SMITH
833 CHESTNUT LANE
DARIEN, ILL. 60561

DATE 20 OCT 98 DWN. BY L.J.S. SCALE 1" = 50'

REVISOR BY DWG. NO.
1187

WISCONSIN LAND SURVEYOR
LESTER J. SCHMIT
S-1192
TOMAHAWK, WI