

Part of  
**LOT 4**  
**W. B. SCHMIDT'S ADD.**  
of the  
**City of Tomahawk**  
being in  
**SECTION 34**  
**T. 35 N., R. 6 E.**  
Lincoln County, Wis.  
**SESW**

**EIGHTH STREET**

**LEGEND**  
○ 1" IRON PIPE FOUND IN PLACE.  
( ) INDICATES RECORDED BEARING PER W.B. SCHMIDT'S ADD.  
⊠ DENOTES JUNCTION BOX.

BEARINGS PER ORIGINAL  
PLAT OF TOMAHAWK

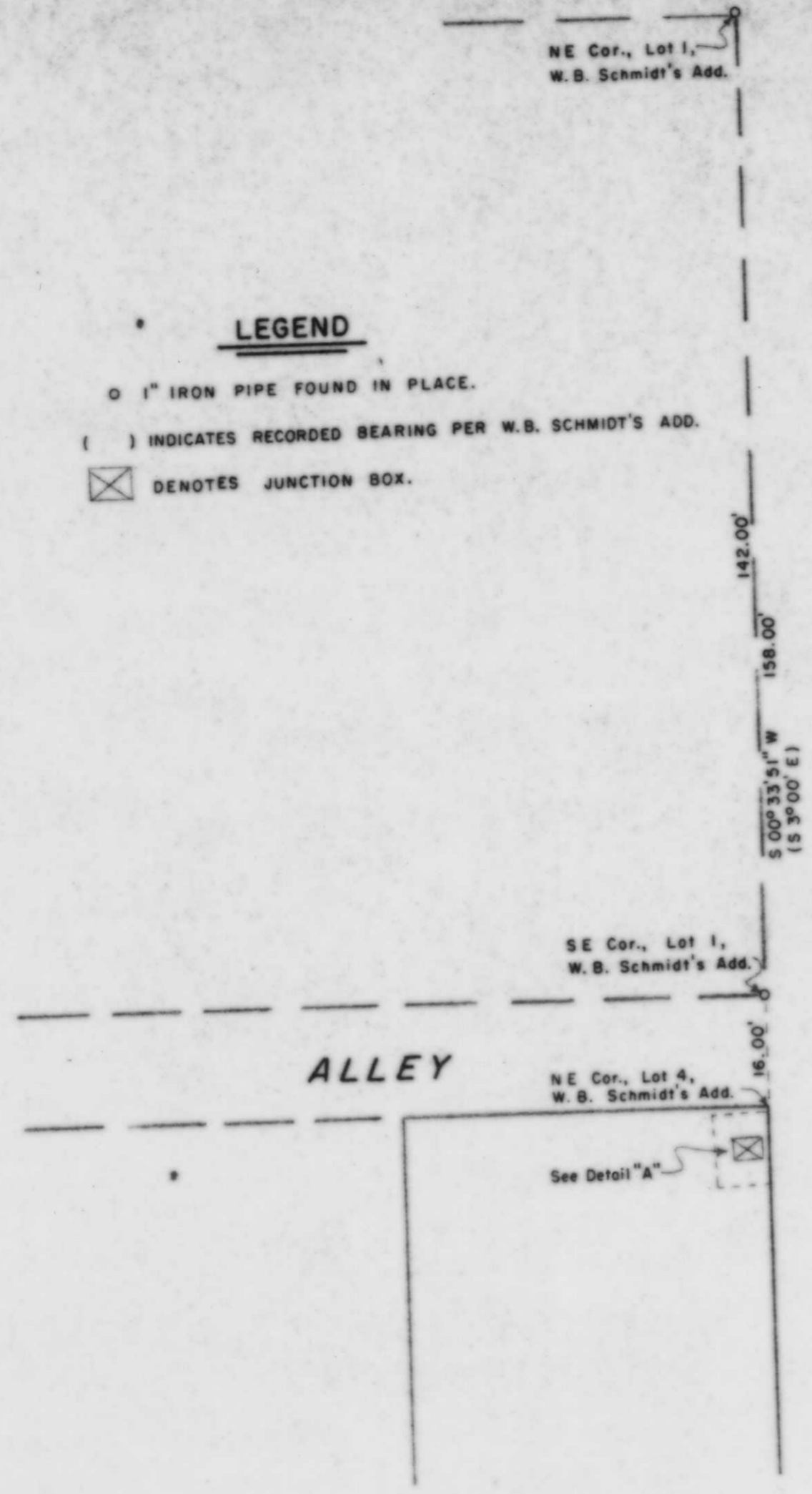

I, Lester J. Schmit, Registered Land Surveyor S-1192 hereby certify that I have surveyed the property shown hereon; that this map is a true and accurate representation thereof; that said survey was performed by order of Midwest Video Electronics, Inc.; and that I have complied with applicable requirements of s. A-E. 7 of the Wisconsin Administrative Code.

Note: Legal descriptions conforming to this survey have been provided on separate sheets.

*Lester J. Schmit*  
Lester J. Schmit R.L.S. S-1192  
Dated this 30th day of December 1998

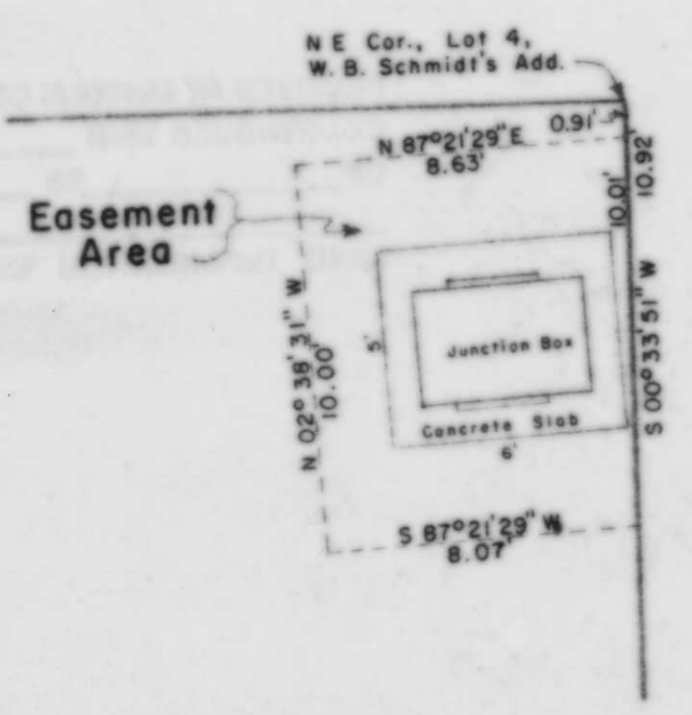

**Detail "A"**  
SCALE: 1" = 5'

RECEIVED AT LINCOLN COUNTY  
COURTHOUSE THIS 7th DAY  
OF APRIL 19 99  
K. B. J. G.  
LAND INFORMATION OFFICE

**TIMBERLAND SURVEYORS** TOMAHAWK WIS.  
SURVEY FOR  
**Midwest Video Electronics, Inc.**  
P. O. Box 189  
Rhineland, Wis. 54500

WISCONSIN LAND SURVEYOR  
LESTER J. SCHMIT  
S-1192  
TOMAHAWK, WIS.

DATE	30 DEC 98	DWN BY	L.J.S.	SCALE	1" = 2'
REVISED		BY		DWG. NO.	1219
REVISED		BY			

B