

Part of the

NE 1/4, of the NW 1/4

SECTION 26

T. 35 N., R. 6 E.

City of Tomahawk

Lincoln County, Wis.

NW Cor.,
Sec. 26

N 1/4 Cor.,
Sec. 26

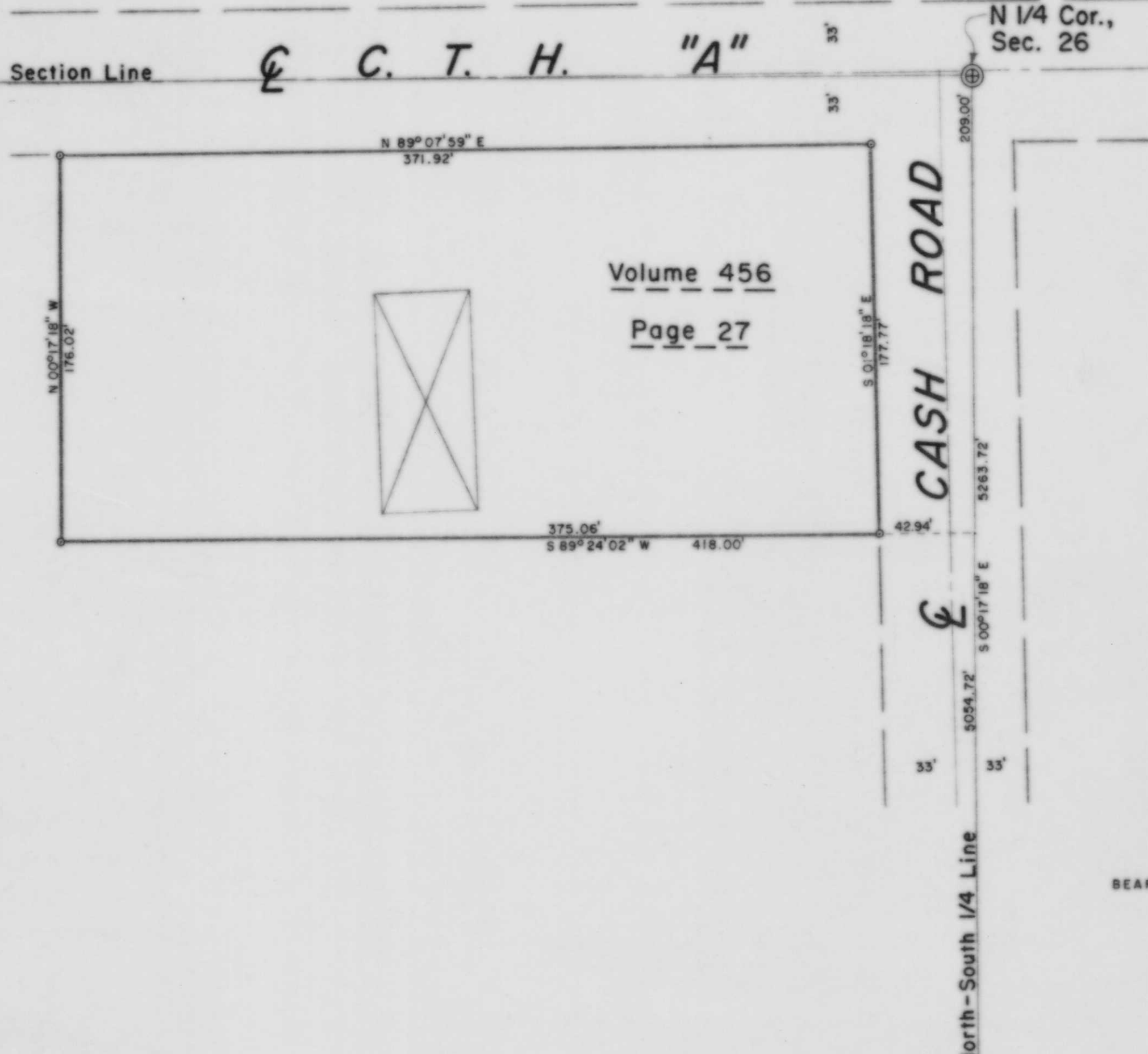

Volume 456

Page 27

LEGEND

- ⊙ BERNTSEN MONUMENT FOUND IN PLACE.
- 2" IRON PIPE FOUND IN PLACE.
- ⊕ BERNTSEN MONUMENT SET DURING THIS SURVEY.
- ⊙ 1" IRON PIPE SET THIS SURVEY.
- ⊠ DENOTES BUILDING.

BEARINGS SOLAR

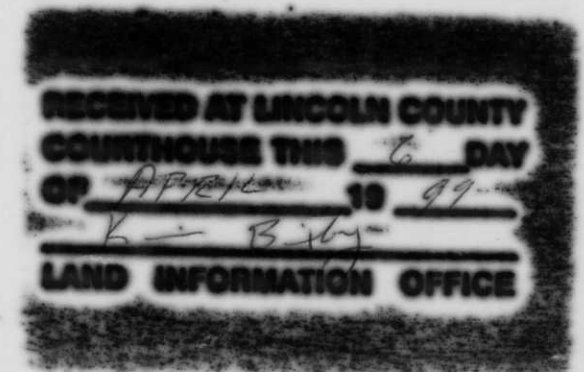

I, Lester J. Schmit, Registered Land Surveyor S-1192 hereby certify that I have surveyed the property shown hereon; that this map is a true and accurate representation thereof; that said survey was performed by order of Pastor Terry Carney and Word of Faith Fellowship, Inc; and that I have complied with applicable requirements of s. A-E 7 of the Wisconsin Administrative Code.

Note: Legal descriptions if any, conforming to this survey have been provided on separate sheets.

Lester J. Schmit
Lester J. Schmit R.L.S. S-1192

Dated this 24th day of April 1995

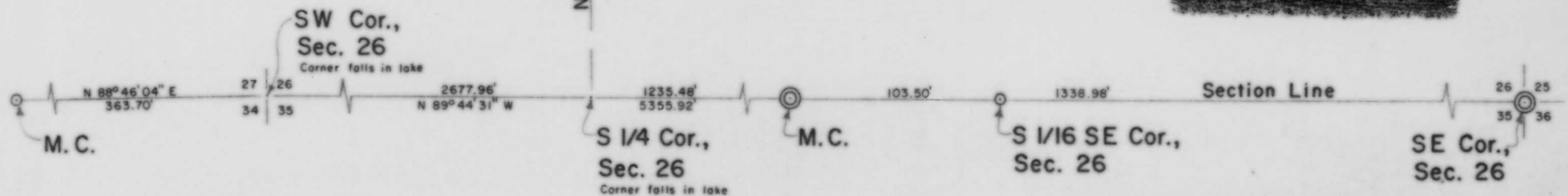

TIMBERLAND SURVEYORS TOMAHAWK WIS.

SURVEY FOR
Word of Faith Fellowship, Inc.
1328 Highway "A"
Tomahawk, Wis.

DATE 24 APR 95 DWN BY L.J.S. SCALE 1" = 50'

REVISOR BY DWG. NO.
851

B