

Part of the
SW 1/4, of the SW 1/4
SECTION 10
T. 34 N., R. 4 E.
 Town of Tomahawk
 Lincoln County, Wis.

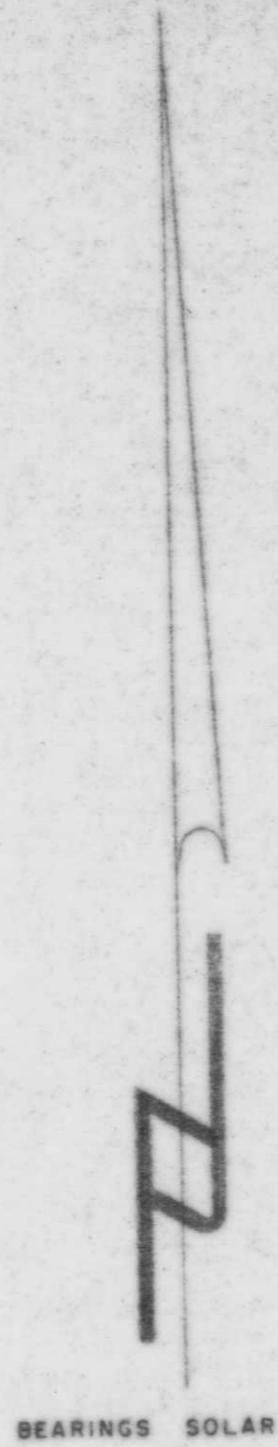
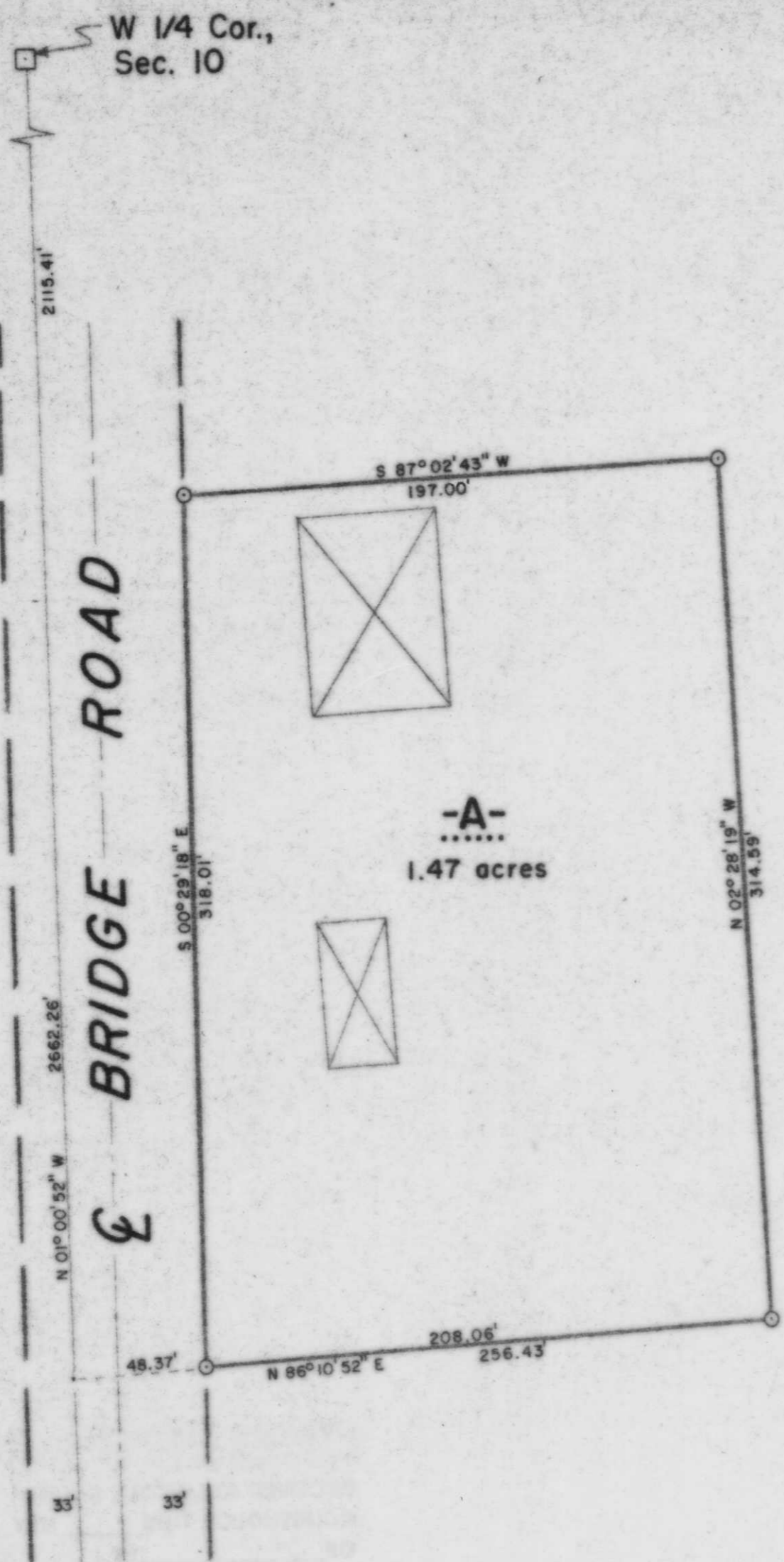

I, Lester J. Schmit, Registered Land Surveyor S-1192 hereby certify that I have surveyed the property shown hereon; that this map is a true and accurate representation thereof; that said survey was performed by order of Richard A. Geurts; and that I have complied with applicable requirements of s. A-E 7 of the Wisconsin Administrative Code.

Note: Legal descriptions conforming to this survey have been provided on separate sheets.

Lester J. Schmit
 Lester J. Schmit R.L.S. S-1192

Dated this 27th day of May 1995

LEGEND

- 6" x 6" RED GRANITE MONUMENT FOUND IN PLACE.
- 1 1/4" IRON PIPE SET THIS SURVEY.
- DENOTES BUILDING.

RECEIVED AT LINCOLN COUNTY
 COURTHOUSE THIS 7 DAY
 OF APRIL 1999
K. B. J.
 LAND INFORMATION OFFICE

TIMBERLAND SURVEYORS		TOMAHAWK WIS.
SURVEY FOR		
RICHARD A. GEURTS		
301 BRIDGE ROAD		
TOMAHAWK, WIS.		
DATE 27 MAY 95		DWN. BY L.J.S. SCALE 1" = 50'
REVISED	BY	DWG. N
REVISED	BY	648



M408A

SW Cor.,
 Sec. 10