

A. P. No. 167

being part of the

SE 1/4, of the NW 1/4

SECTION 3

T. 34 N., R. 6 E.

City of Tomahawk

Lincoln County, Wis.

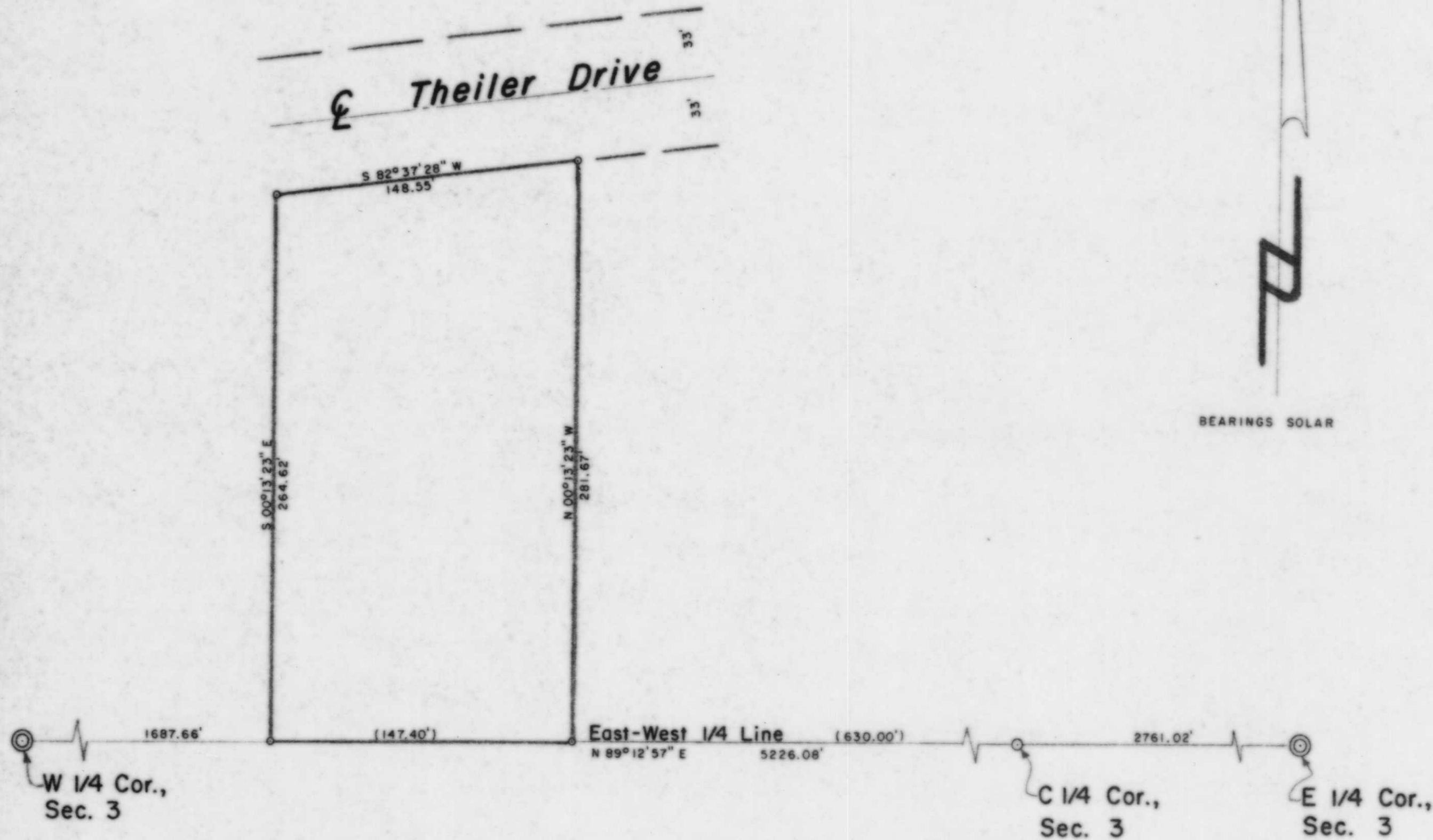

BEARINGS SOLAR

LEGEND

- ⊙ BERNTSEN MONUMENT FOUND IN PLACE.
- ⊙ 2" IRON PIPE FOUND IN PLACE.
- ⊙ 1" IRON PIPE SET THIS SURVEY.
- () INDICATES RECORDED BEARING OR DISTANCE.

I, Lester J. Schmit, Registered Land Surveyor S-1192 hereby certify that I have surveyed the property shown hereon; that this map is a true and accurate representation thereof; that said survey was performed by order of Jeff Theiler and Paul Sandry; and that I have complied with applicable requirements of s. A-E 7 of the Wisconsin Administrative Code.

Note: Legal descriptions if any, conforming to this survey have been provided on separate sheets.

Lester J. Schmit
Lester J. Schmit R.L.S. S-1192
Dated this 26th day of December 1998

RECEIVED AT LINCOLN COUNTY
COURTHOUSE THIS 6 DAY
OF APRIL 19 99
V. Big
LAND INFORMATION OFFICE

B

TIMBERLAND SURVEYORS		TOMAHAWK WIS.
SURVEY FOR		
JEFF THEILER & PAUL SANDRY		
TOMAHAWK, WIS.		
DATE 26 DEC 98 DWN BY L.J.S. SCALE 1" = 50'		DWG. NO.
REVISED BY		1103-1
REVISED BY		

