

SESW+SWSE
 SEC 27-35-7
 SEC 34-35-7
 NE NW

P.I. 145+55.00
 Δ 41.4' F.
 D. 37.2'
 L. 275.0'
 S.I. 3.1'
 F.O. 52'

E.O.D. OF PROJECT: STA. 156+00

NO.	STATION
14	143+20
15	155+00

NET CENTERLINE LENGTH STA. 140+00 - STA. 156+00 = 1660.00 LIN. FT

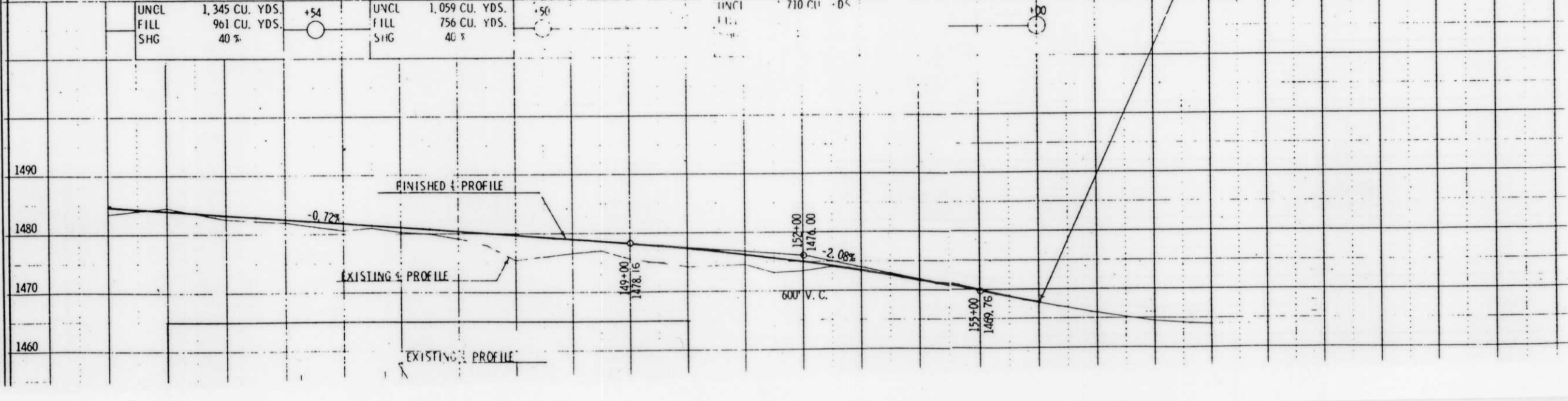

The dash marks the old road that has been abandoned since 1869 and still retains the right of way.

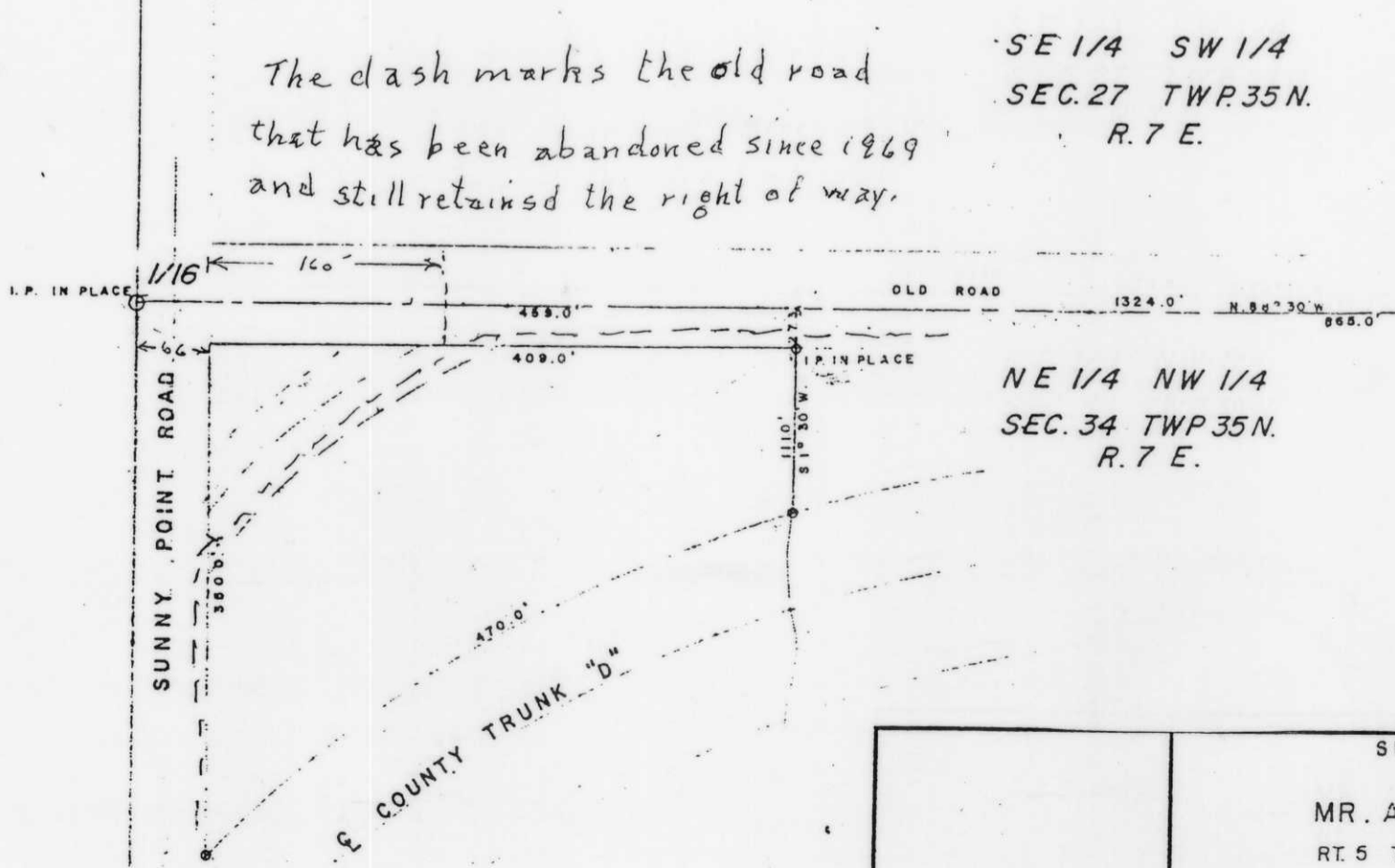

SE 1/4 SW 1/4
 SEC. 27 TWP. 35 N.
 R. 7 E.

NE 1/4 NW 1/4
 SEC. 34 TWP. 35 N.
 R. 7 E.

SURVEY FOR MR. ALBERT MILLER RT. 5 TOMAHAWK, WISC.	
SCALE 1" = 100'	DATE 10/11/68 DWN. BY G.H.
DWG. NO. 4182	GENISOT AND ASSOCIATES, INC. RHINELANDER, WIS.