

LOTS 5, 6, 7 & 8
and the
W 1/2, LOTS 4 & 9

465 WEST LEATHER
AVENUE CONDOMINIUM

BLOCK 4

R. C. THIELMAN'S ADD.

of the
City of Tomahawk
being in.

SECTION 33

T. 35 N., R. 6 E.

Lincoln County, Wis.

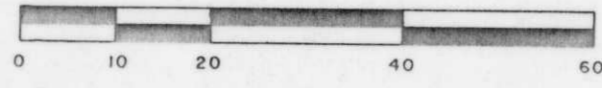

SCALE: 1" = 20'



Lester J. Schmit

Lester J. Schmit

R.L.S. S-1192

Dated this 19th day
of August 1998

LEATHER AVENUE

COLLINS STREET

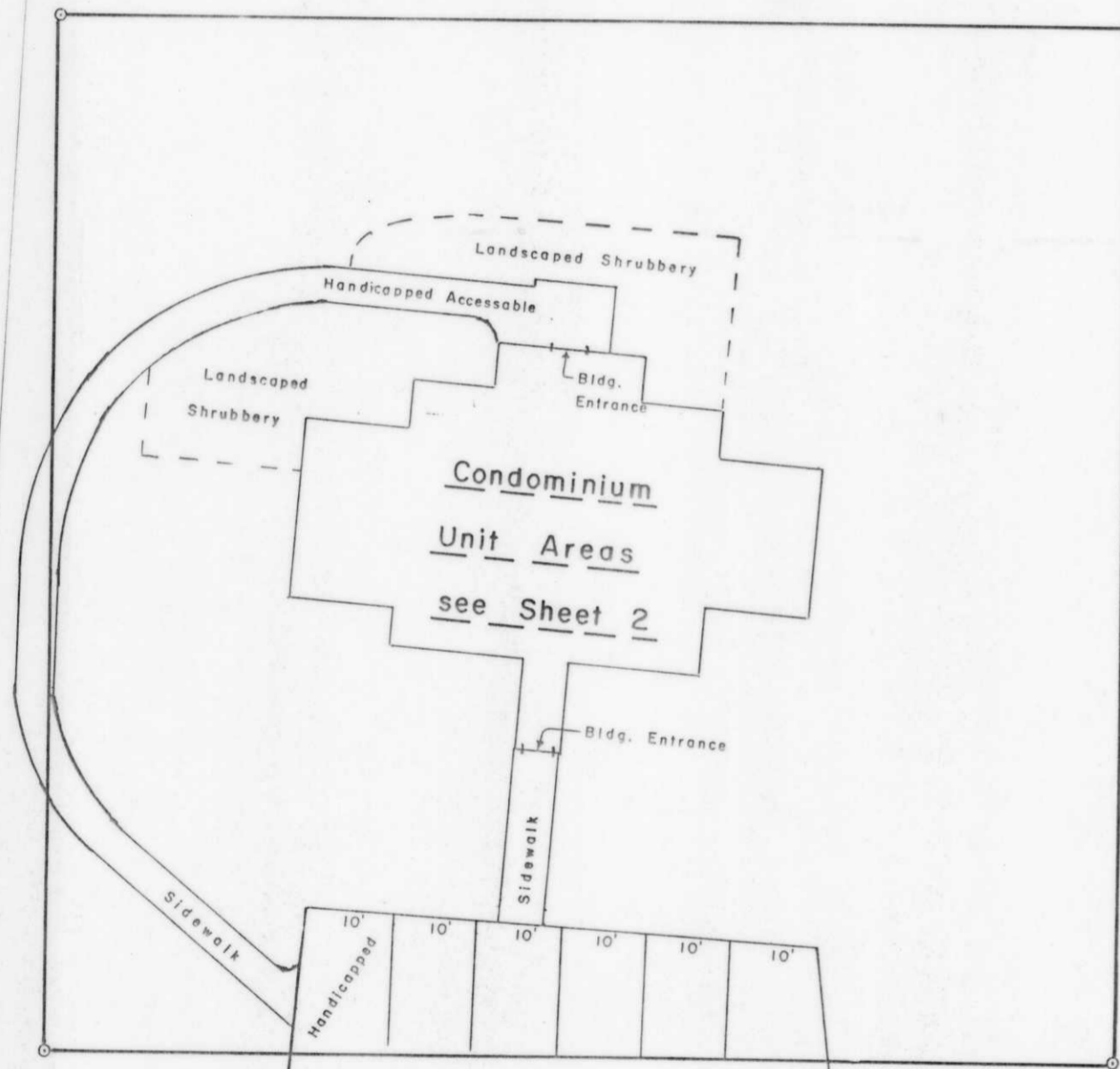

Blacktop driveway & parking area

ALLEY

Garage & Storage Areas
see Sheet 2

North is referenced
to the north line of
Block 4, R. C. Thiel-
man's Addition to the
City of Tomahawk,
which is N 89°45'05" E,
as determined by solar
observation.

LINCOLN COUNTY, WIS
Received for Record the
day of Sept, A.D. 1998
at 2:00 o'clock P. M. and Recorded in
Vol. 198 of RECORDS on page 14
Lester J. Schmit
REGISTERED SURVEYOR

LOTS 5, 6, 7 & 8
and the
W 1/2, LOTS 4 & 9

465 WEST LEATHER
AVENUE CONDOMINIUM

BLOCK 4

R. C. THIELMAN'S ADD.

of the
City of Tomahawk
being in

SECTION 33

T. 35 N., R. 6 E.

Lincoln County, Wis.

Second Floor

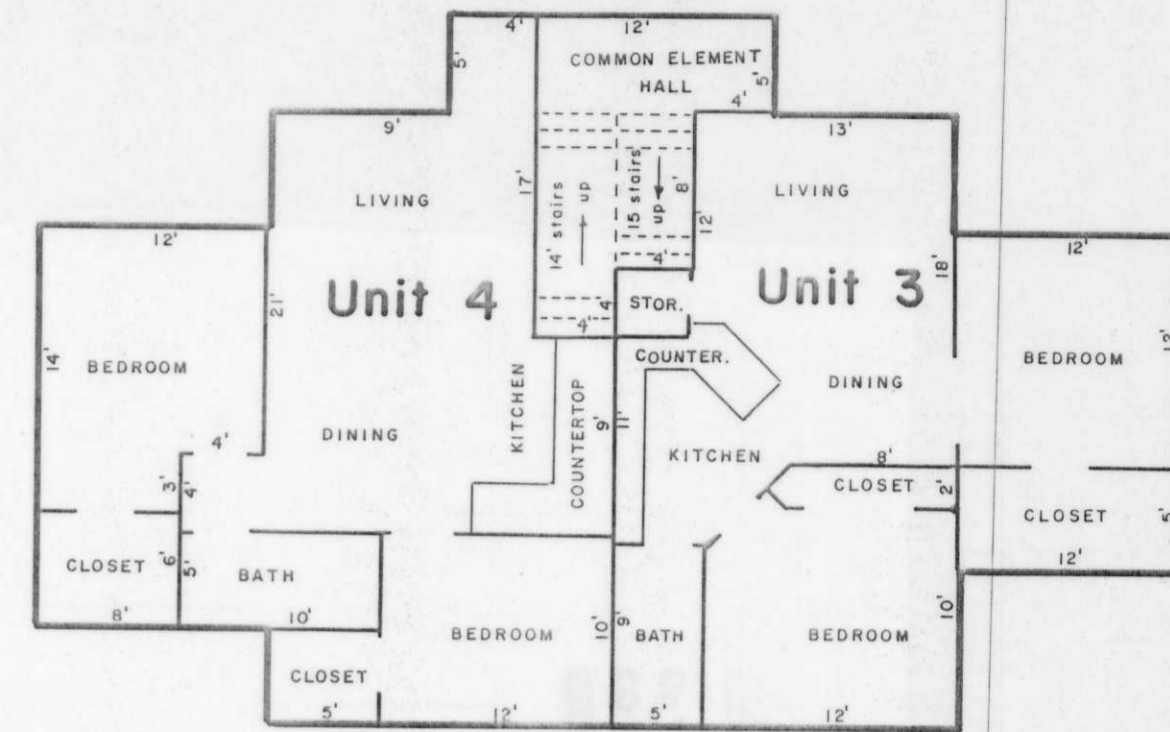

First (Lowest) Floor

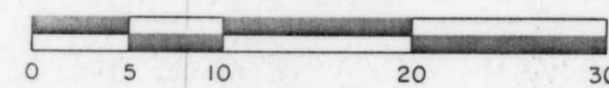
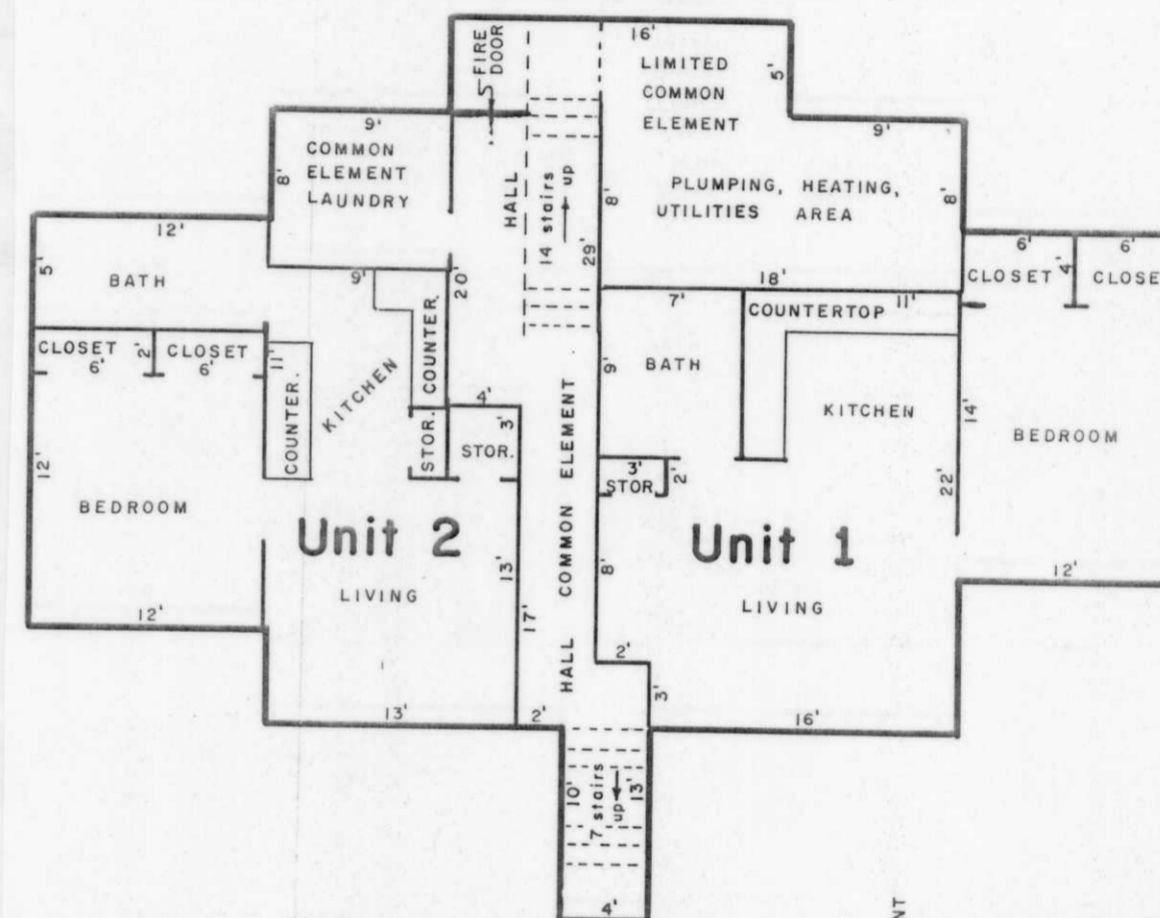

SCALE: 1" = 10'



Lester J. Schmit

Lester J. Schmit

R.L.S. S-1192

Dated this 1st day
of July 1998

Revised this 19th day
of August 1998

Third Floor

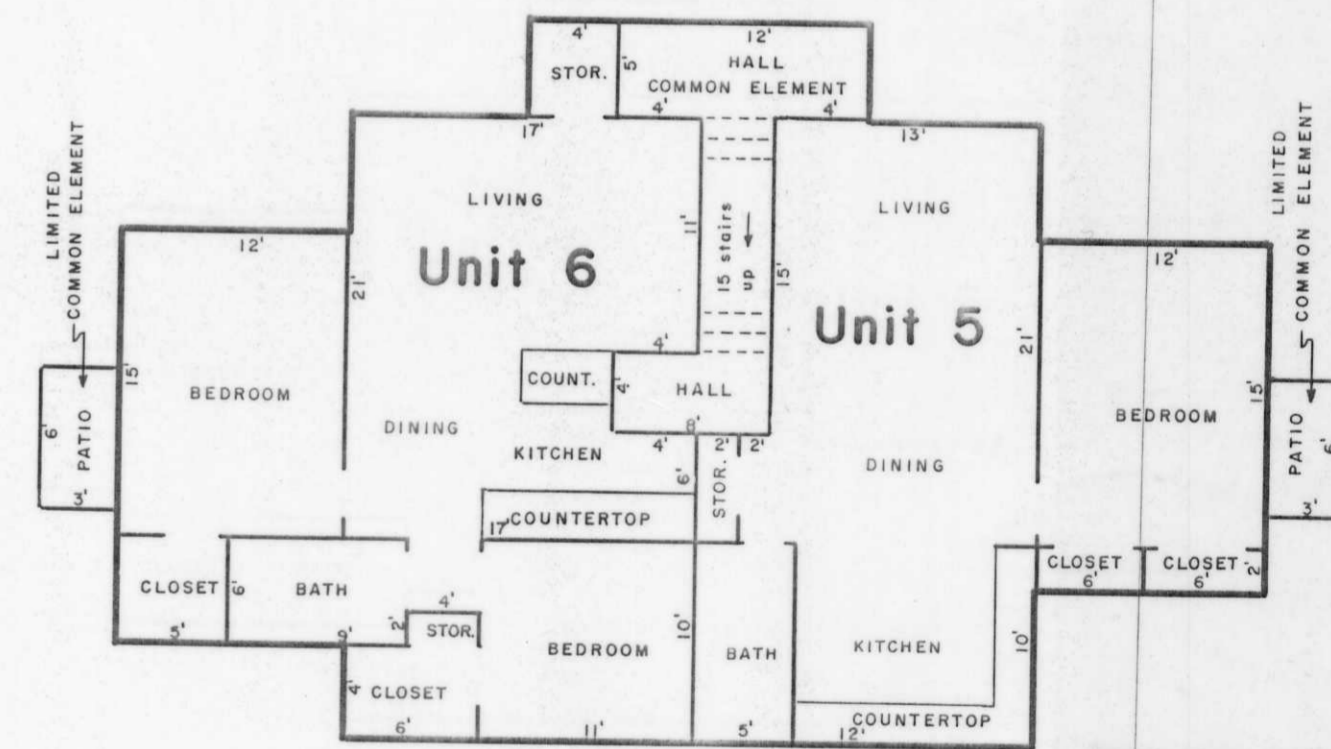

Garage & Storage Areas per Unit

3	1	2	4	5	6	7
13.2'	11'	11'	11'	11'	11'	13.3'

CONDO. UNIT NO.	APPROX. FLOOR AREA IN SQ. FT.	GARAGE & STOR., AREA IN SQ. FT.
1	662	264
2	540	264
3	730	317
4	800	264
5	695	264
6	835	264
7		319

B