

LOTS 5, 6, 7 & 8

and the

W 1/2, LOTS 4 & 9

BLOCK 4

R. C. THIELMAN'S ADD.

of the

City of Tomahawk

being in

SECTION 33 NW NE

T. 35 N., R. 6 E.

Lincoln County, Wis.

465 WEST LEATHER AVENUE CONDOMINIUM

LEGEND

- 3" IRON PIPE FOUND IN PLACE.
- ⊕ 2" IRON PIPE W/1" IRON PIPE INSIDE FOUND IN PLACE.
- 1 1/2" IRON PIPE FOUND IN PLACE.
- ⊙ 1" IRON PIPE SET THIS SURVEY.
- ⊠ DENOTES BUILDING.
- () INDICATES RECORDED DISTANCE.

LEATHER AVENUE 66'

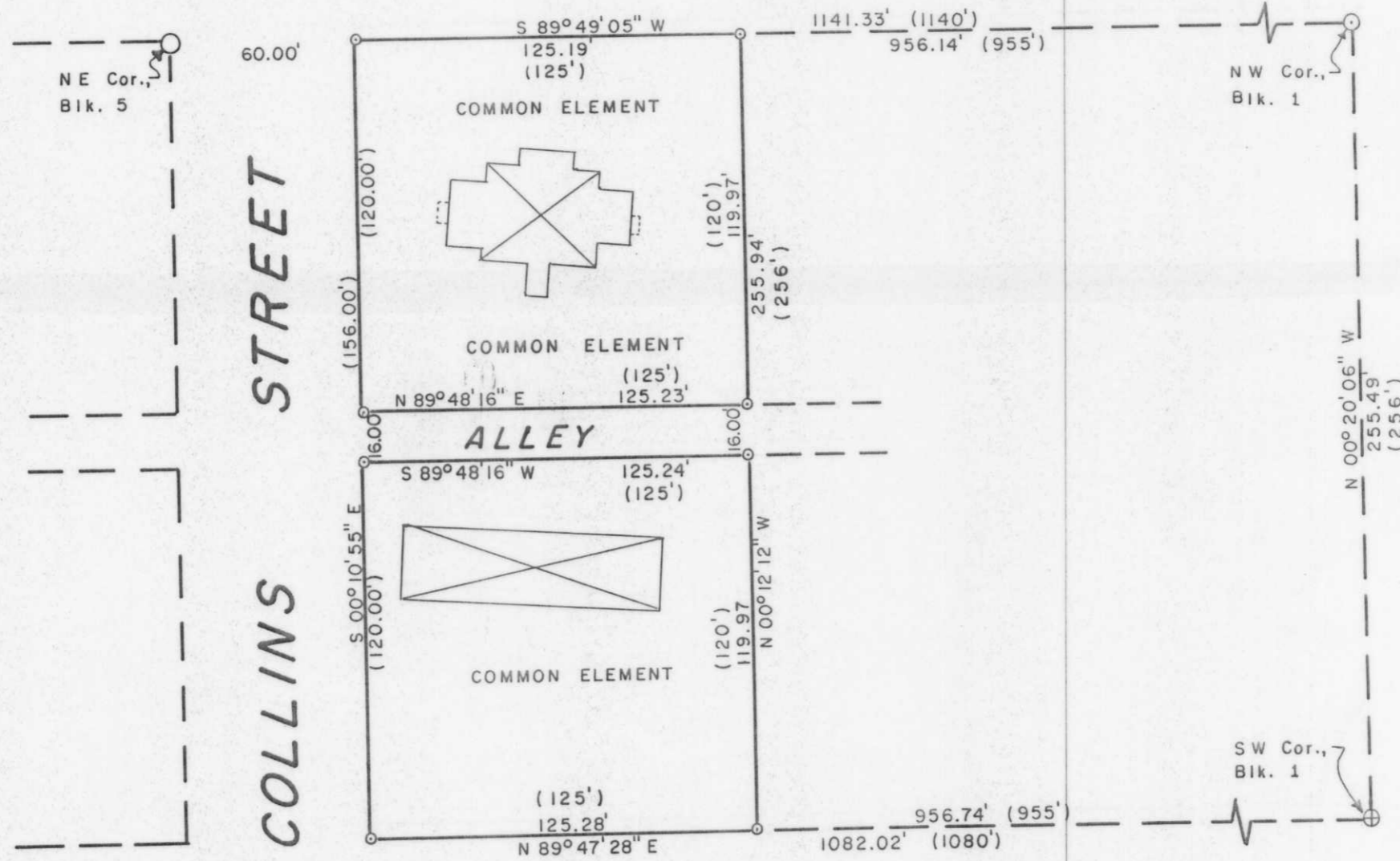

N

North is referenced to the north line of Block 4, R. C. Thielman's Addition to the City of Tomahawk, which is N 89°45'05" E, as determined by solar observation.

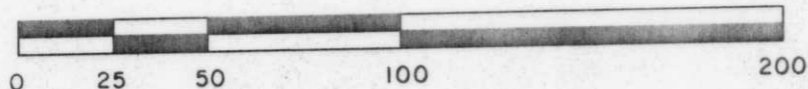

SCALE: 1" = 50'

I, Lester J. Schmit, Registered Land Surveyor S-1192 hereby certify that this plat is a correct representation of the condominium described and that the identification of each unit and common element can be determined therefrom. Diagrammatic floor plans of each unit, its approximate dimensions and floor area, and the location of each unit in it have been provided on a separate sheet, said sheet being numbered 2 of 3, which sheet is attached hereto and made a part hereof. This condominium plat, known as 465 West Leather Avenue Condominium, consists of 3 sheets and complies with Sec. 703.11 of the Wisconsin Statutes.

Lester J. Schmit
 Lester J. Schmit R.L.S. S-1192
 Dated this 1st day of July 1998
 Revised this 19th day of August 1998

RECEIVED AT LINCOLN COUNTY
 COURTHOUSE THIS 21 DAY
 OF Sept 19 98
 Tax Description Office



Drafted by Lester J. Schmit

M405A