

LAKE
MOHAWKSIN

M. C.

Part of the
NE 1/4, of the SE 1/4
SECTION 31
T. 35 N., R. 6 E.

Town of Bradley
Lincoln County, Wis.

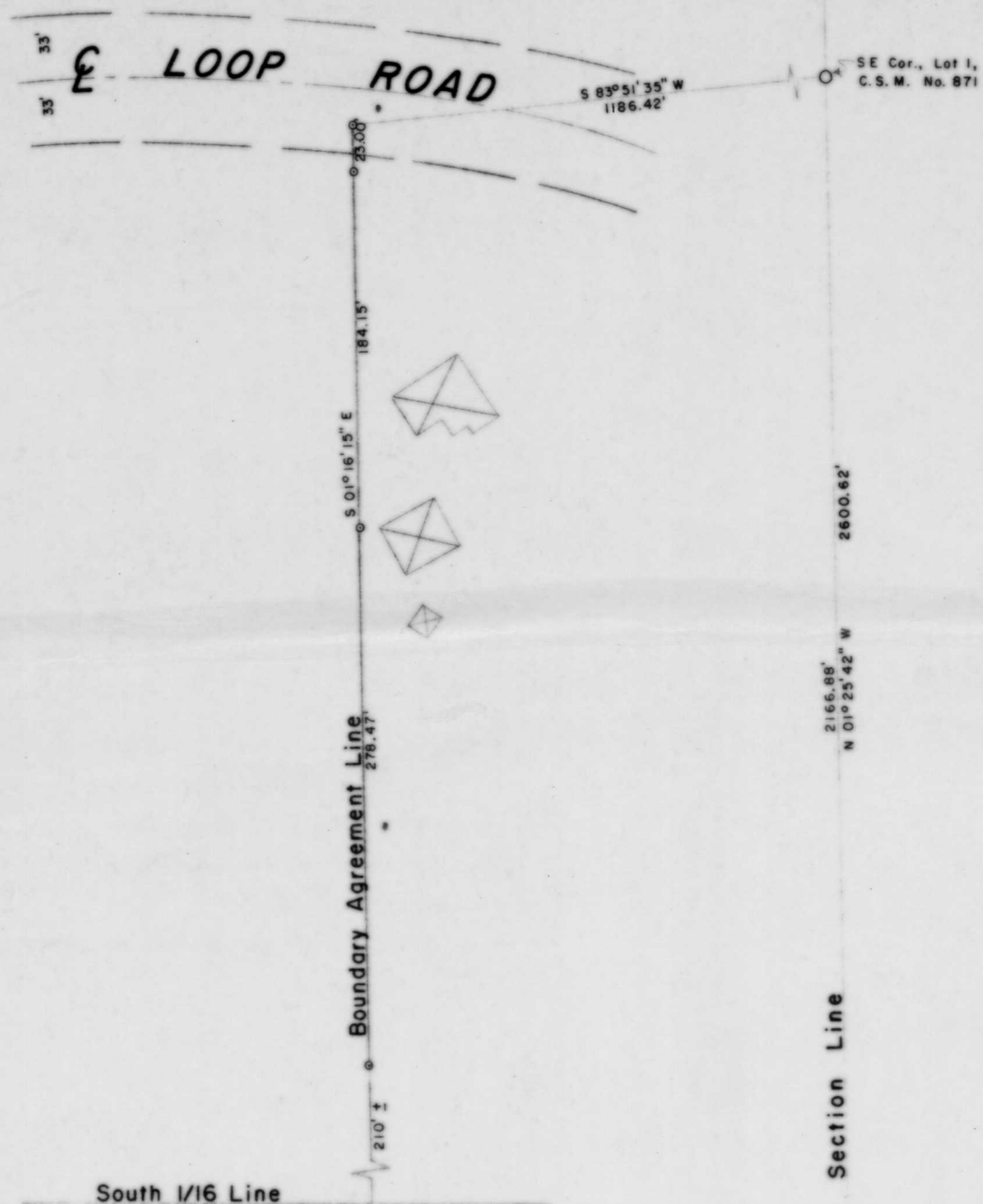

LEGEND

- ⊙ BERNTSEN MONUMENT FOUND IN PLACE.
- 2" IRON PIPE FOUND IN PLACE.
- ◉ 1" IRON PIPE SET THIS SURVEY.
- ⊠ DENOTES BUILDING.

North is referenced to the
east line of Section 31
which is N 01° 25' 42" W,
per Lincoln County Cert-
ified Survey Map No. 387.

This survey was made for Ruth Berg, hereafter referred to as Client. This agreement has been made between Lester J. Schmit, Timberland Surveyor and Client to exclude this survey from requirements of the Wisconsin Administrative Code Chapter A-E 7. The requirements not being complied with are: 1) A field survey traversing and connecting all monuments necessary for location of the parcel owned by the Client has not been made; 2) Monuments were not set to mark all the corners of the parcel; 3) Not all legal descriptions of the parcel have been provided; 4) The exact lengths and bearings of all boundaries of the parcel owned by the Client have not been provided for this survey.

Note: Legal description conforming to this survey have been provided on a separate sheet.

This survey is correct to the best of my knowledge and belief.

This survey does not attempt to define the northerly, easterly and southerly lines of the Berg parcel.

Lester J. Schmit
Lester J. Schmit R.L.S. S-1192
Dated this 17th day of August 1998

Client: *Ruth Berg*
Ruth Berg

SE Cor.,
Sec. 31

The corner, a Berntsen monument
was apparently removed during
reconstruction of road.

RECEIVED AT LINCOLN COUNTY
COURTHOUSE THIS 23 DAY
OF Sept 19 98
TAX DESCRIPTION OFFICE

TIMBERLAND SURVEYORS		TOMAHAWK WIS.
SURVEY FOR		
RUTH BERG		
W 6977 LOOP RD.		
TOMAHAWK, WIS.		
DATE 17 AUG 98		OWN BY L.J.S. SCALE 1" = 60'
REVISED	BY	DWG. NO.
REVISED	BY	1211

B