

LOTS 9 & 10

BLOCK 6

Nile W. Searl's
Hiawatha Heights Add.

to the
City of Tomahawk

being in

SECTION 34

T. 35 N., R. 6 E.

Lincoln County, Wis.

SE SE

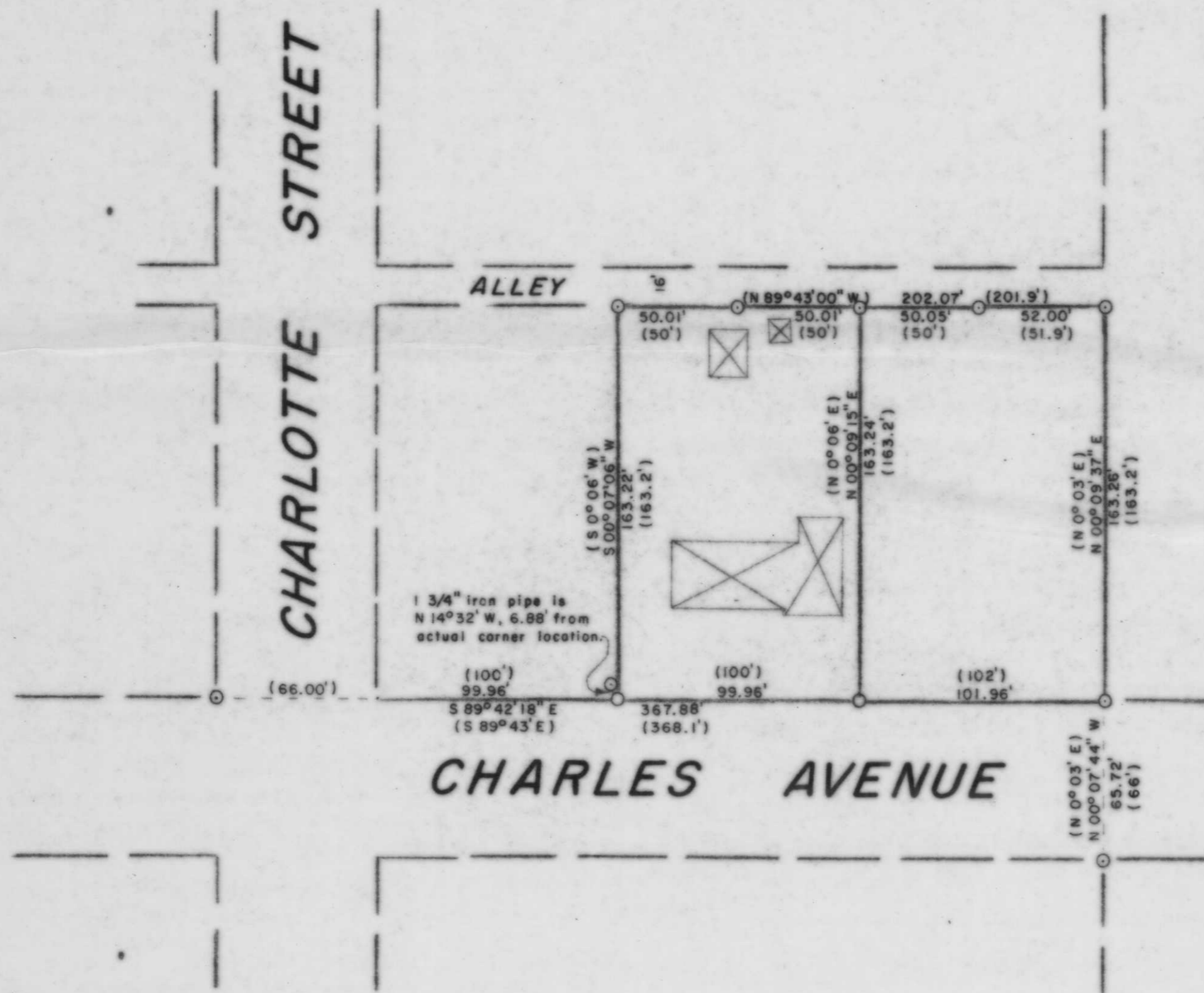

LEGEND

- ⊙ 3/4" IRON PIPE FOUND IN PLACE.
- 1/2" IRON PIPE SET THIS SURVEY.
- ⊗ DENOTES BUILDING.
- () INDICATES RECORDED BEARING OR DISTANCE.

North is referenced to the north line of Lots 9 and 10, Block 6, Nile W. Searl's Hiawatha Heights Addition, which is N 89°43'00" W, per plat.

RECEIVED AT LINCOLN COUNTY
COURTHOUSE THIS 23 DAY
OF Sept 19 98
TAX DESCRIPTION OFFICE

I, Lester J. Schmit, Registered Land Surveyor S-1192 hereby certify that I have surveyed the property shown hereon; that this map is a true and accurate representation thereof; that said survey was performed by order of Norinne M. Meissner; and that I have complied with applicable requirements of s. A-E 7 of the Wisconsin Administrative Code.

Note: Legal descriptions, if any, conforming to this survey have been provided on separate sheets.

Lester J. Schmit
Lester J. Schmit R.L.S. S-1192
Dated this 20th day of July 1998

TIMBERLAND SURVEYORS		TOMAHAWK WIS.
SURVEY FOR		
NORINNE M. MEISSNER 817 CHARLES AVE. TOMAHAWK, WIS.		
DATE 20 JUL 98		DWN. BY L.J.S. SCALE 1"=50'
REVISED	BY	DWG. NO.
REVISED	BY	1213

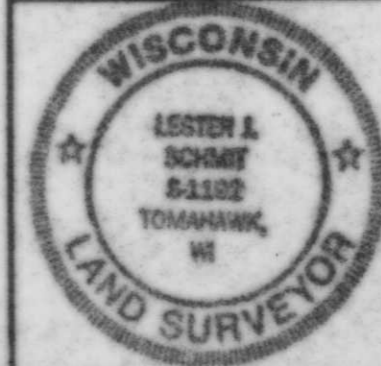

M404A