

LOTS 10 & 11  
 BLOCK 2  
 CAMP RICE POINT SUB.  
 being in the  
 NE 1/4, of the NW 1/4  
 SECTION 4  
 T. 35 N., R. 6 E.  
 Town of Bradley  
 Lincoln County, Wis.

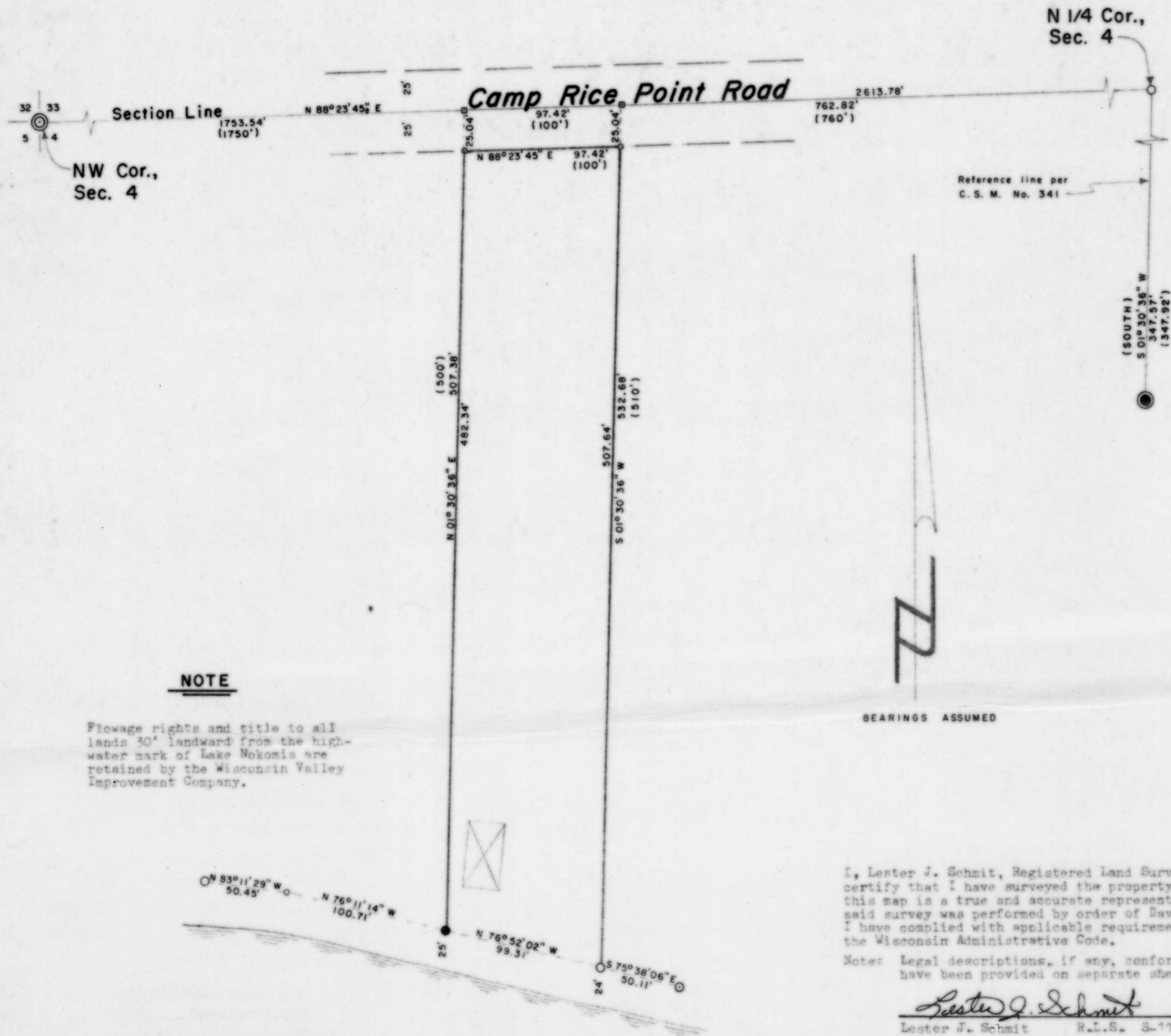

**NOTE**

Flowage rights and title to all lands 30' landward from the high-water mark of Lake Nokomis are retained by the Wisconsin Valley Improvement Company.

BEARINGS ASSUMED

- LEGEND**
- ⊙ BERNTSEN MONUMENT FOUND IN PLACE.
  - ⊙ 2" IRON PIPE FOUND IN PLACE.
  - ⊙ 1 1/4" IRON PIPE FOUND IN PLACE.
  - ⊙ 3" IRON ROD FOUND IN PLACE.
  - 1" IRON ROD FOUND IN PLACE.
  - ⊙ 5/8" IRON PIPE FOUND IN PLACE.
  - ⊙ 1" IRON PIPE SET THIS SURVEY.
  - ⊙ MAG NAIL SET THIS SURVEY.
  - ⊠ DENOTES BUILDING.
  - ( ) INDICATES RECORDED BEARING OR DISTANCE.

I, Lester J. Schmit, Registered Land Surveyor S-1192 hereby certify that I have surveyed the property shown hereon; that this map is a true and accurate representation thereof; that said survey was performed by order of David N. Ebben; and that I have complied with applicable requirements of s. A-E 7 of the Wisconsin Administrative Code.

Note: Legal descriptions, if any, conforming to this survey have been provided on separate sheets.

*Lester J. Schmit*

Lester J. Schmit R.L.S. S-1192  
 Dated this 19th day of August 1998

RECEIVED AT LINCOLN COUNTY  
 COURTHOUSE THIS 23 DAY  
 OF SEP 19 98  
 TAX DESCRIPTION OFFICE

LAKE NOKOMIS

TIMBERLAND SURVEYORS		TOMAHAWK WIS.
SURVEY FOR		
DAVID N. EBBEN		
3320 EAU CLAIRE AVE.		
SCHOFIELD, WIS. 54476		
DATE 19 AUG 98		DWN BY L.J.S. SCALE 1" = 50'
REVISED	BY	DWG. NO.
REVISED	BY	1186

B