

M403A

Part of the
SE 1/4, of the NW 1/4
SECTION 31
T. 35 N., R. 6 E.
Town of Bradley
Lincoln County, Wis.

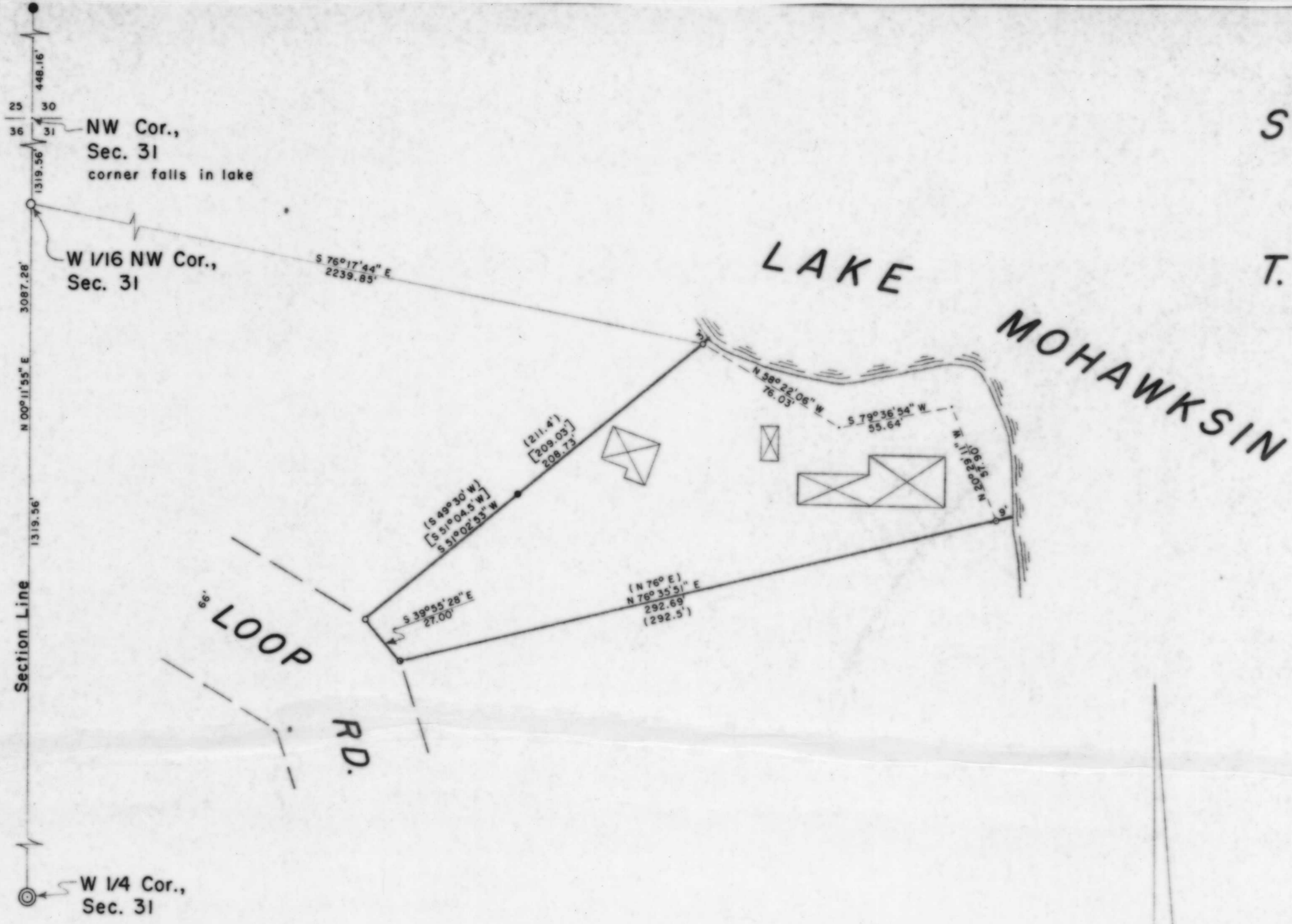

I, Lester J. Schmit, Registered Land Surveyor S-1192 hereby certify that I have surveyed the property shown hereon; that this map is a true and accurate representation thereof; that said survey was performed by order of Jean Hoehn & William Sinex and Joseph & Debra Delia; and that I have complied with applicable requirements of s. A-E 7 of the Wisconsin Administrative Code.

Note: Legal descriptions, if any, conforming to this survey have been provided on separate sheets.

Lester J. Schmit
Lester J. Schmit R.L.S. S-1192
Dated this 3rd day of September 1998



LEGEND

- ⊙ BERNTSEN MONUMENT FOUND IN PLACE.
- 2" IRON PIPE FOUND IN PLACE.
- 1" IRON PIPE FOUND IN PLACE.
- 1/2" IRON PIPE FOUND IN PLACE.
- 1 1/4" IRON ROD FOUND IN PLACE.
- 1" IRON PIPE SET THIS SURVEY.
- () INDICATES BEARING OR DISTANCE PER VOL. 462, PG. 60.
- [] INDICATES BEARING OR DISTANCE J. H. FISHER, 26 FEB 76.
- ⊠ DENOTES BUILDING.

RECEIVED AT LINCOLN COUNTY
COURTHOUSE THIS 23 DAY
OF Sept 19 98
TAX DESCRIPTION OFFICE

TIMBERLAND SURVEYORS TOMAHAWK WIS.

SURVEY FOR
JEAN HOEHN & WM. SINEX
JOSEPH & DEBRA DELIA

DATE 3 SEP 98 DWN BY L.J.S. SCALE 1" = 40'
REVISOR BY DWG. NO. 1214

