

20 21
29 28

NW Cor.,
Sec. 28

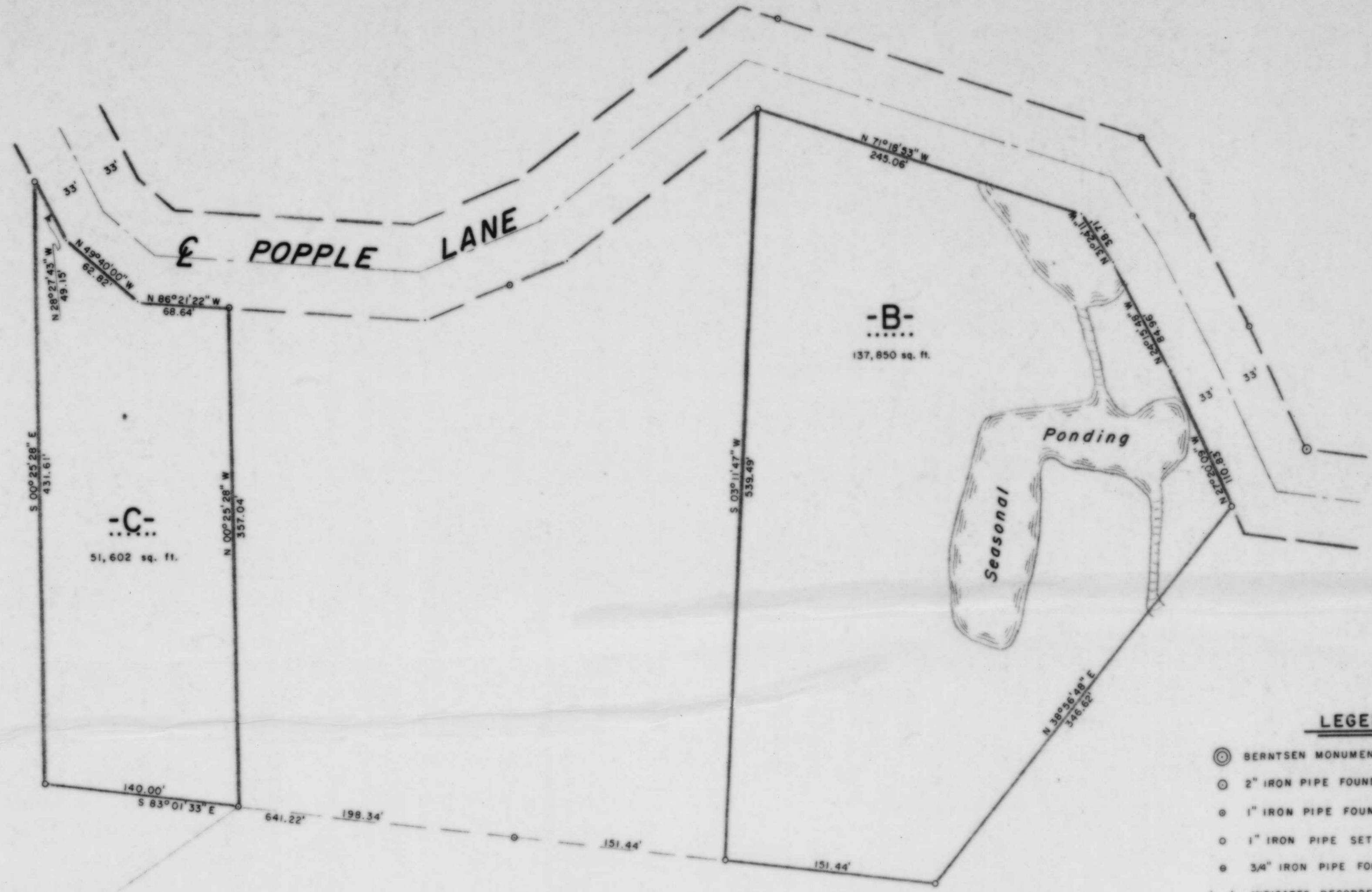

BEARINGS SOLAR

LEGEND

- ⊙ BERNTSEN MONUMENT FOUND IN PLACE.
- 2" IRON PIPE FOUND IN PLACE.
- ⊙ 1" IRON PIPE FOUND IN PLACE.
- 1" IRON PIPE SET THIS SURVEY.
- ⊙ 3/4" IRON PIPE FOUND IN PLACE.
- () INDICATES RECORDED BEARING OR DISTANCE.

Part of
GOV'T. LOT 1
SECTION 28
T. 34 N., R. 7 E.
 Town of Skanawan
 Lincoln County, Wis.

I, Lester J. Schmit, Registered Land Surveyor S-1192 hereby certify that I have surveyed the property shown hereon; that this map is a true and accurate representation thereof; that said survey was performed by order of Einar H. Ingman; and that I have complied with applicable requirements of s. A-E 7 of the Wisconsin Administrative Code.

Note: Legal descriptions conforming to this survey have been provided on separate sheets.

Lester J. Schmit
 Lester J. Schmit R.L.S. S-1192
 Dated this 5th day of May 1998

RECEIVED AT LINCOLN COUNTY
 COURTHOUSE THIS 23 DAY
 OF Sept 10 1998
Sat Reed
 TAX DESCRIPTION OFFICE

B

Section Line
1320.64
(1320.5')

(2641.0')
2641.28'

(5 00° 14' 00" E)
368.39'

1320.64
(1320.5')

W 1/16 NW Cor.,
Sec. 28

Corner is 3.75' South & 1.25' West
of the intersection of fence lines
from the north, south & west.

W 1/4 Cor.,
Sec. 28

TIMBERLAND SURVEYORS TOMAHAWK WIS.

SURVEY FOR
EINAR H. INGMAN
4053 W. SILVER LK. RD.
IRMA, WIS. 54442

DATE 5 MAY 98 DWN BY L.J.S. SCALE 1" = 60'

REVISOR BY DWG. NO.
 1170

WISCONSIN LAND SURVEYOR
 LESTER J. SCHMIT
 S-1192
 TOMAHAWK, WI