

Part of
GOV'T. LOT 3
SECTION 1
T. 35 N., R. 6 E.
 Town of Bradley
 Lincoln County, Wis.

M 402A

**DEER
 LAKE**

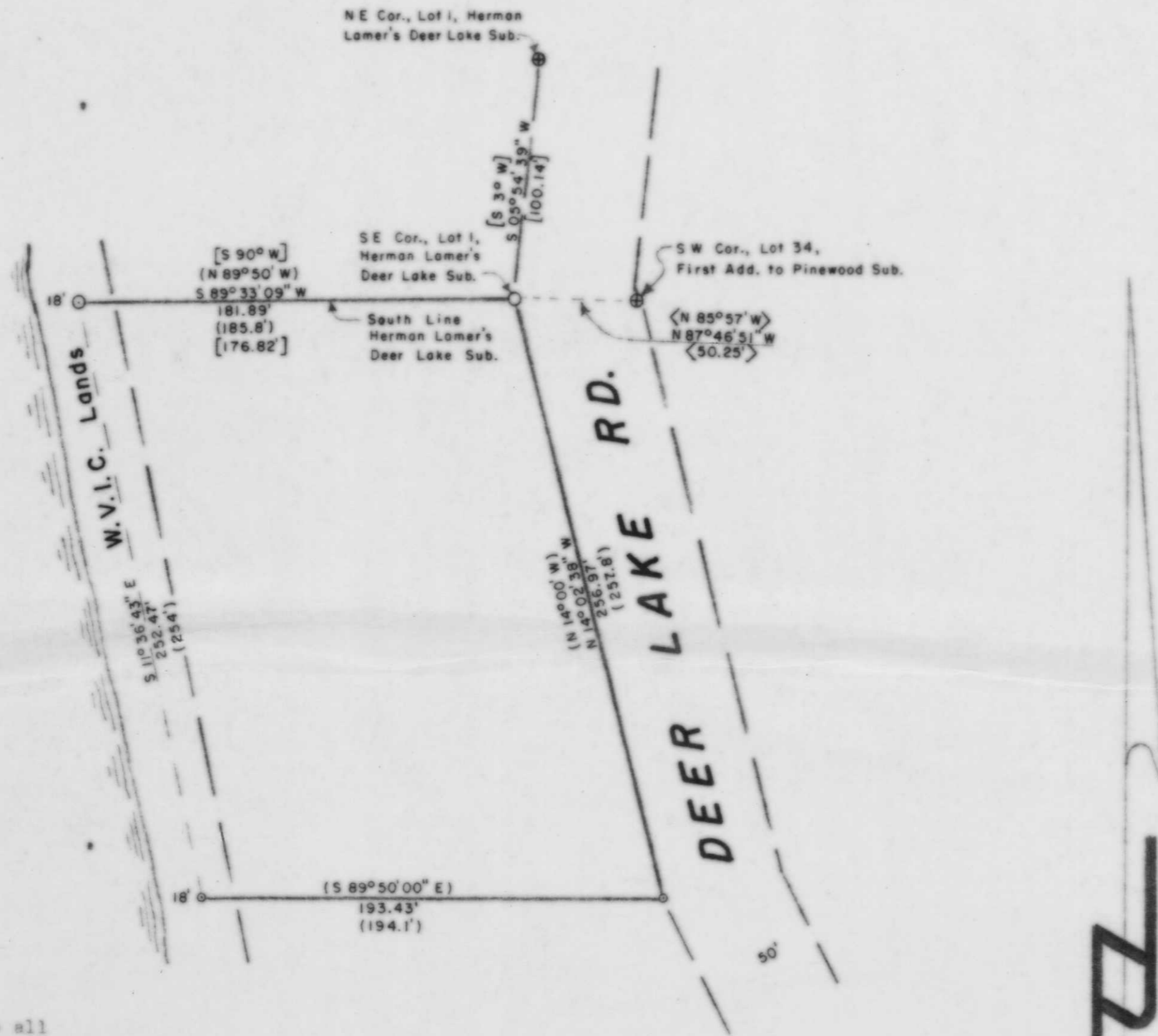

NOTE

Ownership, rights and title to all lands 30' landward of the high-water mark of Deer Lake are retained by the Wisconsin Valley Improvement Company.

LEGEND

- 1 1/2" IRON PIPE FOUND IN PLACE.
- ⊕ 1 1/4" IRON PIPE FOUND IN PLACE.
- ◉ 1" IRON PIPE FOUND IN PLACE.
- 1 1/2" IRON PIPE SET THIS SURVEY.
- () INDICATES BEARING OR DISTANCE PER NORTHWOODS MAP JULY 1960.
- [] INDICATES BEARING OR DISTANCE PER HERMAN LAMER'S DEER LAKE SUB.
- < > INDICATES BEARING OR DISTANCE PER FIRST ADD., PINWOOD SUB.

BEARINGS ASSUMED

RECEIVED AT LINCOLN COUNTY
 COURTHOUSE THIS 23 DAY
 OF Sept 19 48
 Tax Description Office

I, Lester J. Schmit, Registered Land Surveyor S-1192 hereby certify that I have surveyed the property shown hereon; that this map is a true and accurate representation thereof; that said survey was performed by order of Sara Gritzmacher; and that I have complied with applicable requirements of s. A-E of the Wisconsin Administrative Code.

Note: Legal descriptions, if any, conforming to this survey have been provided on separate sheets.

Lester J. Schmit
 Lester J. Schmit R.L.S. S-1192
 Dated this 14th day of July 1998

TIMBERLAND SURVEYORS		<small>TOMAHAWK WIS.</small>
	SURVEY FOR	
	SARA GRITZMACHER N 11885 DEER LK. RD. TOMAHAWK, WIS.	
DATE 14 JUL 98	DWN. BY L.J.S.	SCALE 1" = 50'
REVISED	BY	DWG. NO.
REVISED	BY	1165