

Part of
GOV'T. LOT 2
SECTION 11
 and part of
GOV'T. LOT 1
SECTION 14
T. 34 N., R. 6 E.
 Town of Bradley
 Lincoln County, Wis.

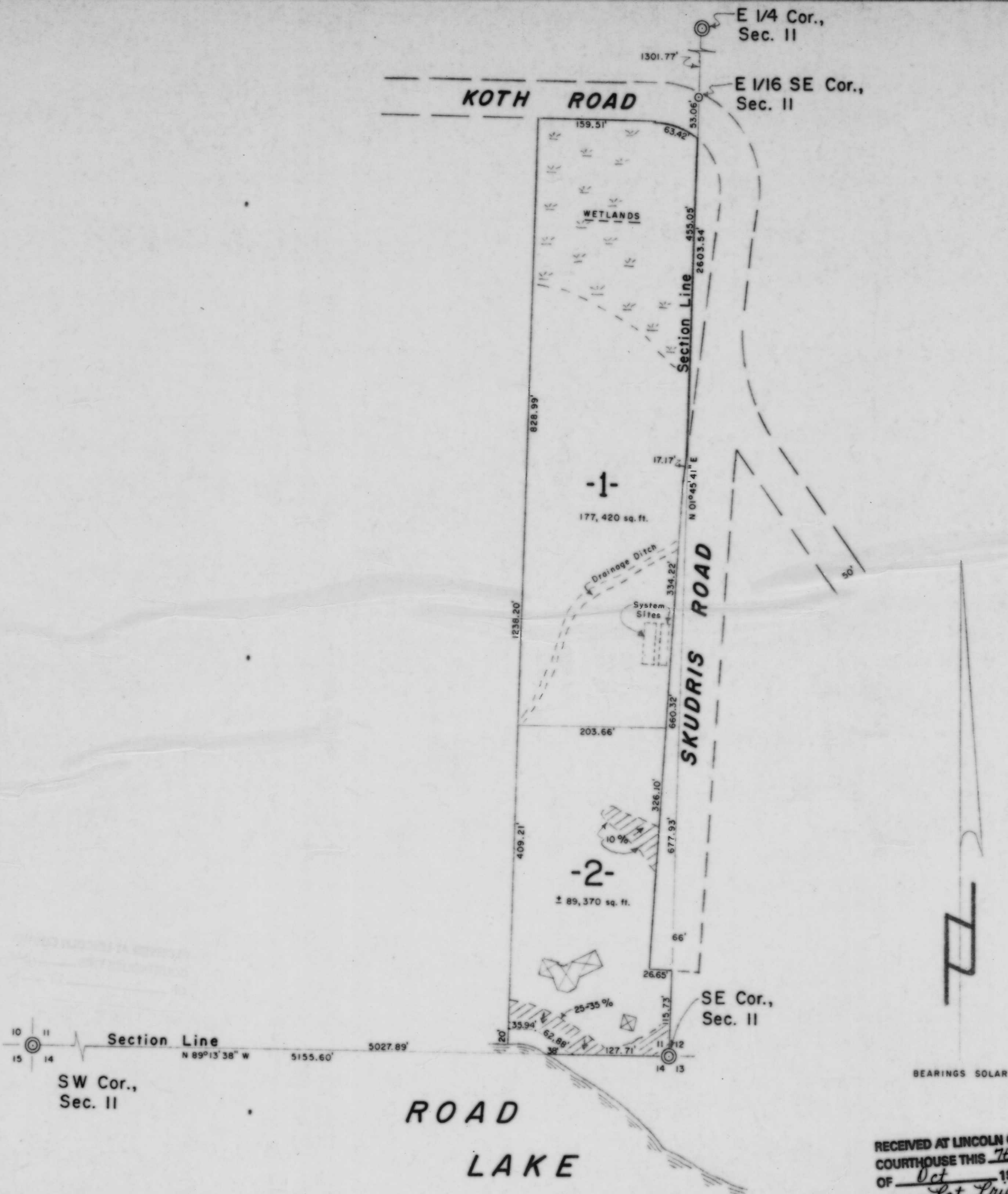

LEGEND

- ⊙ BERNTSEN MONUMENT FOUND IN PLACE.
- 1 1/2" IRON PIPE FOUND IN PLACE.
- ▨ SLOPE 10% OR GREATER.
- ⊠ DENOTES BUILDING.

10 11
 15 14
 Section Line
 N 89°13'38" W 5155.60' 5027.89'
 SW Cor.,
 Sec. 11

ROAD
 LAKE

RECEIVED AT LINCOLN COUNTY
 COURTHOUSE THIS 7th DAY
 OF Oct 1998
Pat Prober
 TAX DESCRIPTION OFFICE

TIMBERLAND SURVEYORS		TOMAHAWK WIS.
SURVEY FOR		
ROGER A. BENSON & JOSEPH J. PROCKNOW TOMAHAWK, WIS.		
DATE 5 OCT 98	DWN BY L.J.S.	SCALE 1" = 100'
REVISED	BY	DWG. NO.
REVISED	BY	1215