

OFFICE
DVA
CONVALL

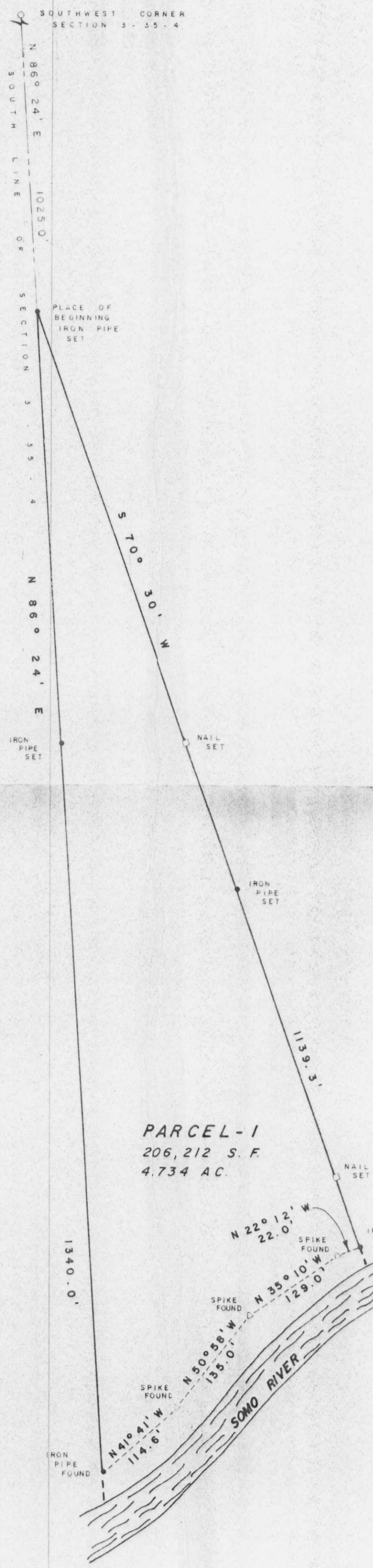

LEGAL DESCRIPTION AS FURNISHED

Parcel 1:
That part of the Southwest quarter (SW 1/4) of the Southwest quarter (SW 1/4) and the Southeast quarter (SE 1/4) of the Southwest quarter (SW 1/4) of Section three (3), Township thirty-five (35) North, Range four (4) East, in the Town of Somo, Lincoln County, Wisconsin, described as follows:

Commencing at the Southwest corner of Section 3, marked by an iron pipe, witnessed by the remains of the original Birch tree bearing North 30° East, 5.3 feet, the stumps of D.S. Burnett's Maples bearing North 65° West, 26.1 feet and bearing South 32° West, 27.7 feet, a nail and disc in a 5" White Birch bearing South 43° East, 50.65 feet; and a nail and disc in a 6" Balsam bearing South 32° West, 30.37 feet; thence North 86° 24' East, (solar bearing) 1025.0 feet along the section line to the place of beginning, marked by an iron pipe; thence continuing North 86° 24' East, 1340.0 feet along the section line to an iron pipe near the Westerly bank of the Big Somo River, thence North 41° 41' West, 114.6 feet along the Westerly bank of the River to an iron pipe; thence continuing along the Westerly bank of the River North 50° 58' West, 135.0 feet to the pipe; thence continuing along the Westerly bank of the River, North 35° 10' West, 129.0 feet to an iron pipe; thence continuing along the Westerly bank of the River North 22° 12' West, 22.0 feet to an iron pipe; thence South 70° 30' West, 1139.3 feet to the place of beginning.

Parcel 2: (NOT SHOWN)
Easement for ingress and egress for the benefit of Parcel 1 as created by deed dated June 9, 1981 and recorded in the office of the Register of Deeds for Lincoln County, Wisconsin, on June 16, 1981 in Volume 374 of Records on page 242, as Document No. 265562.

NOTE: IMPROVEMENTS NOT SHOWN.

PARCEL - 1
206,212 S.F.
4.734 AC.

RECEIVED AT LINCOLN COUNTY
COURTHOUSE THIS 8 DAY
OF October 1998
BY J.W. Jahnke
REGISTRATION OFFICE

B

STATE OF WISCONSIN)
COUNTY OF WAUKESHA)SS
We Jahnke & Jahnke Associates Inc. do hereby certify that we have made this survey and that the information as shown on the above Plat of Survey is a true and correct representation thereof.

John W. Jahnke
JOHN W. JAHNKE - Wis. Reg. No. S-917

PLAT OF SURVEY
FOR: KEN FEHRMAN
PART OF THE SOUTHWEST 1/4 OF THE SOUTH-
WEST 1/4 OF SECTION 3 - T35N - R4E
TOWN OF SOMO, LINCOLN COUNTY, WISCONSIN

JAHNKE & JAHNKE ASSOCIATES INC.
PLANNERS & PROFESSIONAL ENGINEERS

711 W. MORELAND BLVD - WAUKESHA WI 53186
TEL No (414) 542-5797 FAX (414) 542-1698

SCALE: 1" = 100'
DRAWN BY P.M. CHECKED BY J.W.J.
BOOK NO. _____ JOB _____ SHEET _____
DATE: OCTOBER 26, 1998
FILE NO. MISCELLANEOUS - 120