

M 400 A

BOUNDARY RETRACEMENT
 AS DESCRIBED IN
 V. 523 P. 365
 Being a part of the
 SE 1/4 of the SW 1/4
 SECTION 3, T34N, R4E,
 TOWN OF TOMAHAWK, LINCOLN COUNTY, WISCONSIN.

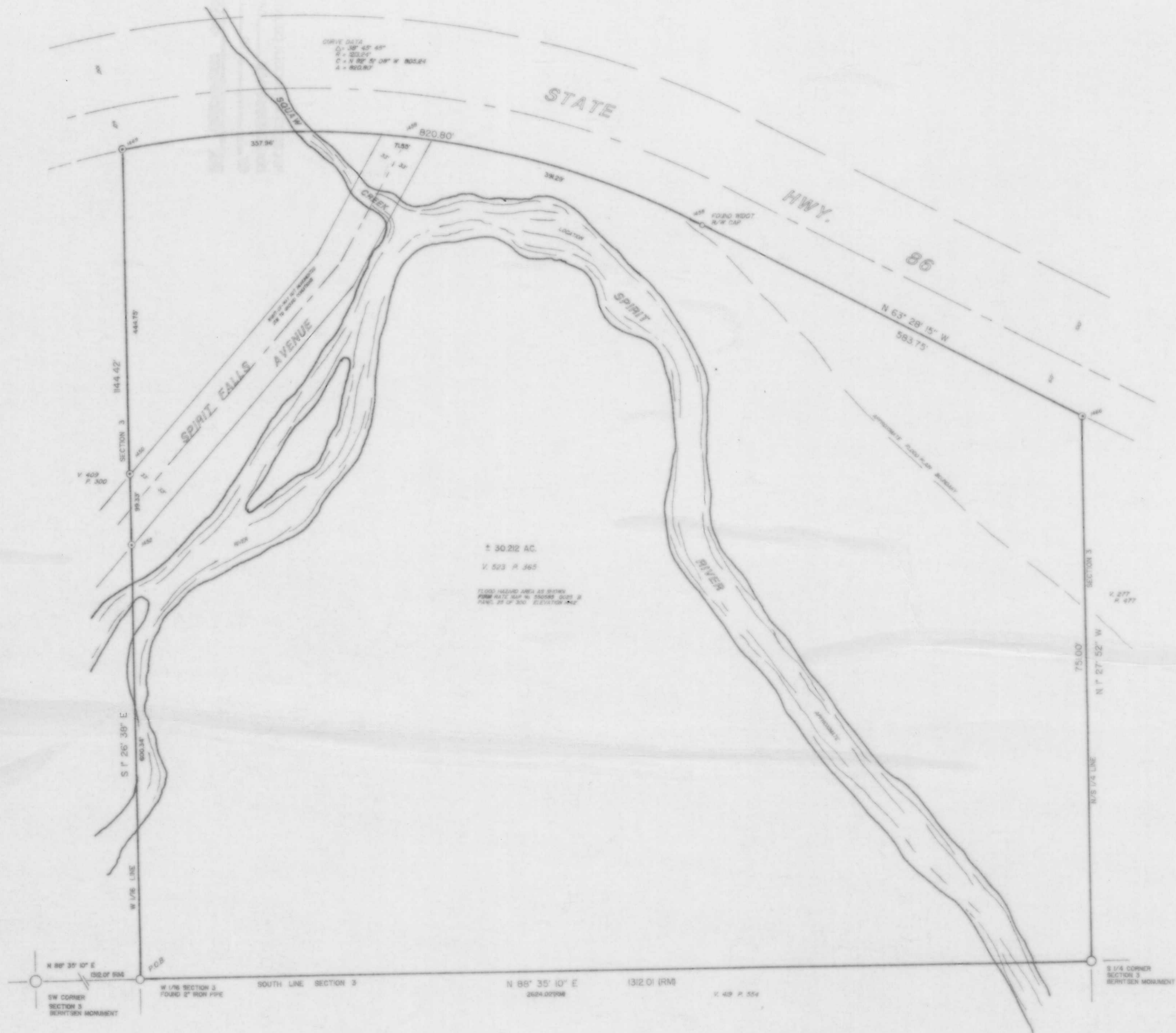

± 30.212 AC.
 V. 523 P. 365
 FLOOD HAZARD AREA AS SHOWN
 FROM RATE MAP NO. 590088 DATED 2/2
 PANEL 28 OF 300 ELEVATION MAP

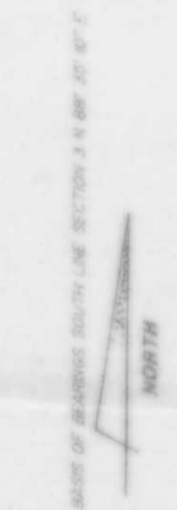

RECEIVED AT LINCOLN COUNTY
 COURTHOUSE THIS 12th DAY
 OF Oct. 19 98
Pat. Lrishe
 TAX DESCRIPTION OFFICE

⊙ SET 1 1/4"x30" IRON PINE
 R / M DENOTES RECORD AND OR MEASURED
 LEGAL DESCRIPTION IF ANY, PROVIDED ON
 SEPARATE SHEET



I, DAVID L. LEMKE, REGISTERED LAND SURVEYOR, HEREBY CERTIFY THAT I HAVE SURVEYED THE ABOVE SHOWN PARCELS, THAT THIS IS AN ACCURATE SURVEY AND A TRUE REPRESENTATION THEREOF TO THE BEST OF MY KNOWLEDGE AND BELIEF, THAT I HAVE DONE THIS SURVEY BY THE ORDER OF JUDGE MARTINEY AND THAT I HAVE COMPLIED WITH THE REQUIREMENTS OF CHAPTER S. 19.01 OF THE WISCONSIN ADMINISTRATIVE CODE.