

Winat, Robert Gov't Lot 1
 Sec. 20 and Gov't Lot 20
 Sec. 29 All in T33N R6E
 August 1972

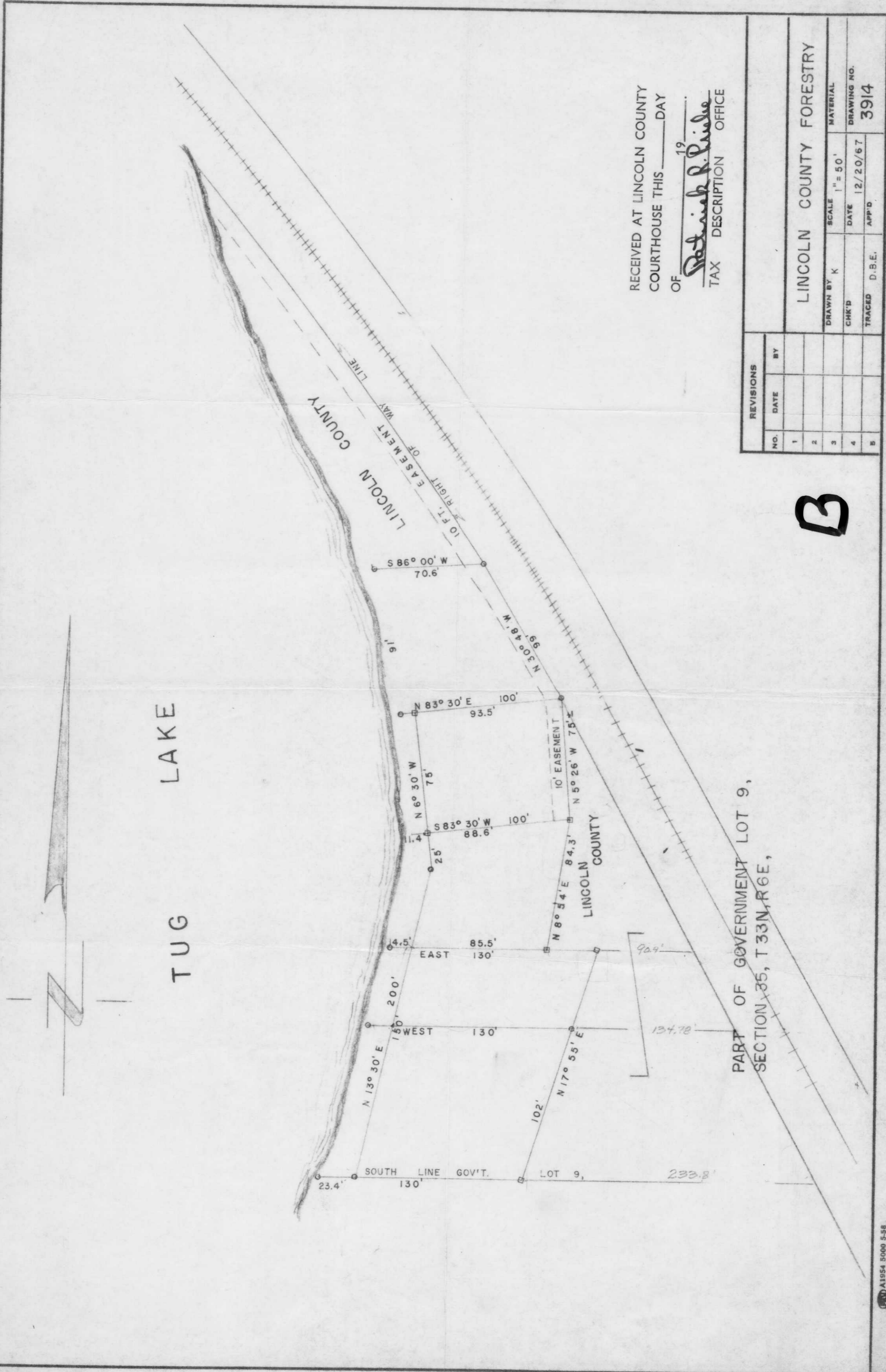

RECEIVED AT LINCOLN COUNTY
 COURTHOUSE THIS _____ DAY
 OF _____ 19____
Robert R. Riecke
 TAX DESCRIPTION OFFICE

| REVISIONS | |
|-----------|------|
| NO. | DATE |
| 1 | |
| 2 | |
| 3 | |
| 4 | |
| 5 | |

LINCOLN COUNTY FORESTRY
 DRAWN BY K
 SCALE 1" = 50'
 DATE 12/20/67
 TRACED D.B.E.
 APP'D
 MATERIAL
 DRAWING NO. 3914

PART OF GOVERNMENT LOT 9,
 SECTION 35, T 33N, R 6E,

B

11854 5000 558