

Part of the
SW 1/4, of the SW 1/4
SECTION 33
T. 35 N., R. 7 E.

Town of King
 Lincoln County, Wis.

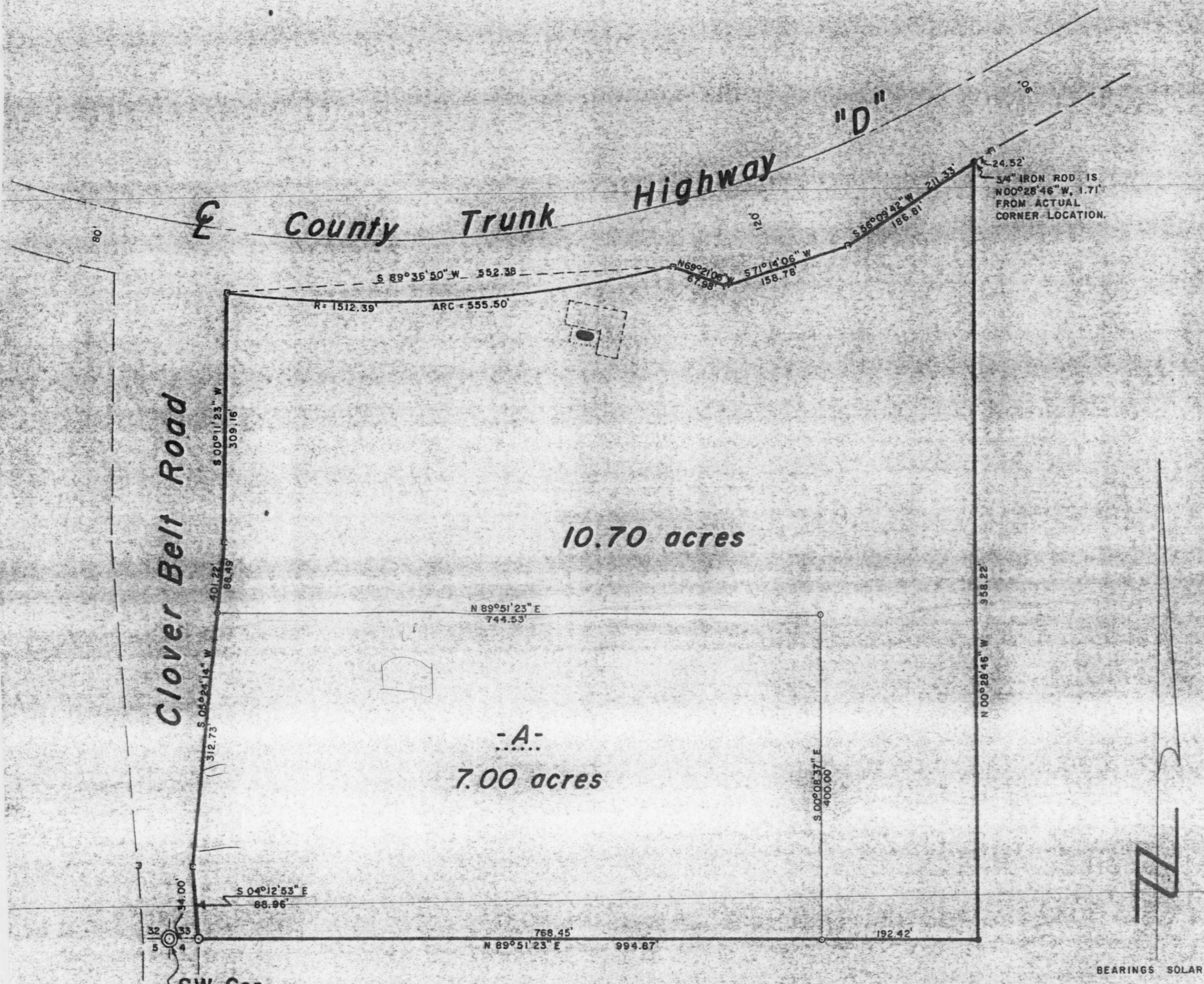

LEGEND

- ⊙ BERNTSEN MONUMENT FOUND IN PLACE.
- 3/4" IRON ROD BY JOHN H. FISHER SURVEY MAY 18, 1963.
- ⊞ STEEL YELLOW R/W POST FOUND IN PLACE.
- 1 1/2" IRON PIPE SET THIS SURVEY.
- DENOTES BUILDING.
- ⊙ 1" IRON PIPE SET THIS SURVEY.

REGISTERED LAND SURVEYOR
 LESTER J. SCHMIT
 S-1192
 TOMAHAWK, WIS.
 OFFICE

I, Lester J. Schmit, Registered Land Surveyor S-1192 hereby certify that I have surveyed the property shown hereon; that this map is a true and accurate representation thereof; that said survey was performed by order of Tim DeBels; and that I have complied with applicable requirements of s. A-E 7 of the Wisconsin Administrative Code.
 Note: Legal descriptions conforming to this survey have been provided on separate sheets.

Lester J. Schmit
 Lester J. Schmit R.L.S. S-1192
 Dated this 23rd day of September 1991

TIMBERLAND SURVEYORS, INC. TOMAHAWK, WIS.

SURVEY FOR
TIM DE BELS
 RT. 5 BOX 369
 TOMAHAWK, WIS.

DATE 3 NOV 84 DWN. BY L.J.S. SCALE 1" = 100'
 REVISED 25 SEP 91 BY L.J.S.
 REVISED BY

DWS NO. 564

B