

Part of the
E 1/2 of the SE 1/4
SECTION 33, T35N, R6E,
CITY OF TOMAHAWK, LINCOLN COUNTY,
WISCONSIN

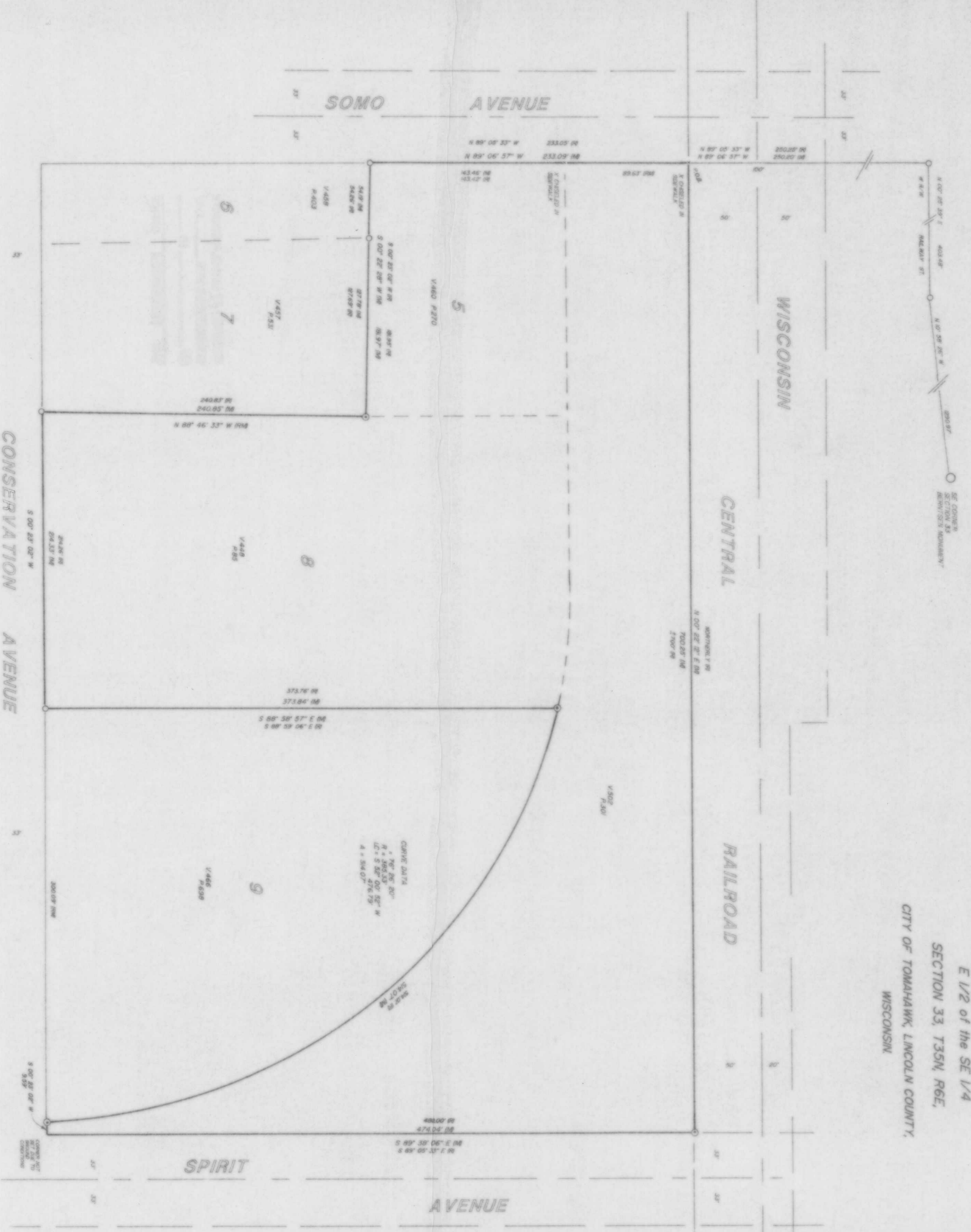

NORTH
 BEARINGS AND DISTANCES ON THIS MAP
 CONFORM WITH THE WISCONSIN CODE

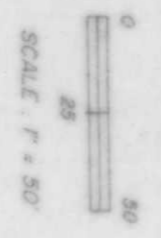

- FOUND FROM THIS
- ⊙ SET 1/4" x 3/4" IRON PIPE
- ⊙ DENOTES RECORD AND OR MEASURED



1. DATE LINES, ADJUSTED, LAND SURVEYING, AND
 ADJUSTED DATA THAT HAVE SURVEYED THE PROPERTY
 AND BEING THE SAME TO THE BEST OF MY
 KNOWLEDGE AND BELIEF, I HAVE MADE SUCH SURVEY
 BY THE CODE OF REGULATIONS AND THAT I HAVE
 COMPLIED WITH THE WISCONSIN CODE
 OF THE PROFESSIONAL SURVEYING CODE

LEGAL DESCRIPTION IS ANY PROVIDED ON SEPARATE
 SHEET

RECEIVED AT LINCOLN COUNTY
 COURTHOUSE THIS 21st DAY
 OF 19 98
Pat Fowler
 TAX DESCRIPTION OFFICE

M399A