

N 1/4 Cor.,
Sec. 16

Section Line

TOMAHAWK RIVER ROAD

Part of

GOV'T. LOT 1

SECTION 16

T. 35 N., R. 6 E.

Town of Bradley

Lincoln County, Wis.

LEGEND

- ⊙ BERNTSEN MONUMENT FOUND IN PLACE.
- 2" IRON PIPE FOUND IN PLACE.
- 3/4" IRON ROD FOUND IN PLACE.
- 1" IRON PIPE SET THIS SURVEY.
- ✱ DENOTES WETLANDS.

DESCRIPTION TO ACCOMPANY MAP # 1057
PARCEL "I"

A parcel of land being a part of Government Lot 1, Section 16, Township 35 North, Range 6 East, of the Fourth Principal Meridian, Lincoln County, Wisconsin, bounded and described as follows: Commencing at a Berntsen monument marking the North 1/4 corner of said Section 16, thence N 89°59'25" E along the north line of said Section 16 a distance of 568.27' to an iron pipe, thence S 00°00'35" E a distance of 370.00' to a point and the place of beginning, thence continuing S 00°00'35" E a distance of 165.00' to a point, thence S 89°59'25" W parallel with said north line a distance of 239.72' to an iron pipe, thence N 05°02'21" E a distance of 165.64' to an iron pipe, thence N 89°59'25" E parallel with said north line a distance of 225.14' to a point and the place of beginning.

The above described parcel shall be attached to, made a part thereof and shall not be transferred separately therefrom that parcel described in Volume 333 of Records on page 187 in the Lincoln County Register of Deeds office.

Subject to easements and restrictions of record or by use.

I, Lester J. Schmit, Registered Land Surveyor S-1192 hereby certify that I have surveyed the property shown hereon; that this map is a true and accurate representation thereof; that said survey was performed by order of Frank Orłowski; and that I have complied with applicable requirements of s. A-E 7 of the Wisconsin Administrative Code.

Note: Legal descriptions conforming to this survey have been provided on separate sheets.

Lester J. Schmit

Lester J. Schmit R.L.S. S-1192

Dated this 19th day of March 1996

S 00°48'38" E
1327.00'

North-South 1/4 Line

-D-

Easement Strip per Volume 279, Page 164

S 05°02'21" W
1113.75'

N 05°02'21" E
135.33'

S 109°59'32" W
152.62'

S 00°55'52" W
155.02'

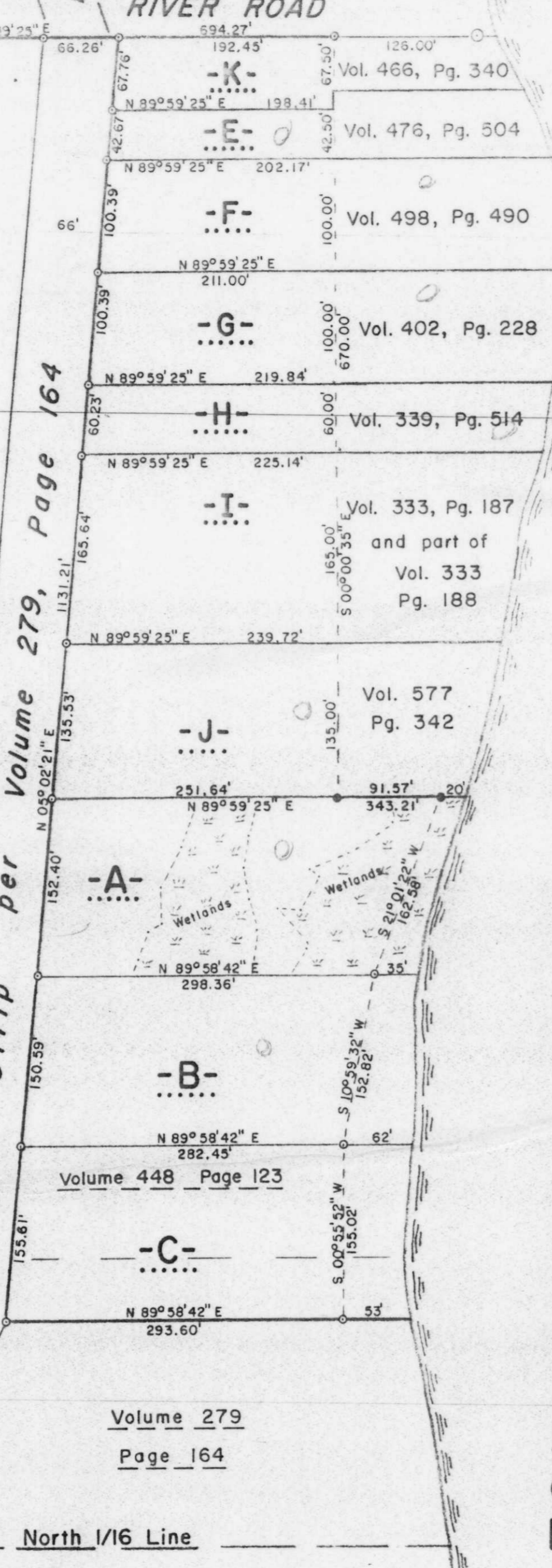

TOMAHAWK RIVER

694.27' 192.45' 126.00' Vol. 466, Pg. 340
 67.76' 67.30' 126.00'
 N 89°59'25" E 199.41' Vol. 476, Pg. 504
 42.67' 42.50'
 N 89°59'25" E 202.17'
 66' 100.39' 100.00' Vol. 498, Pg. 490
 N 89°59'25" E 211.00'
 100.39' 100.00' Vol. 402, Pg. 228
 N 89°59'25" E 219.84' 670.00'
 60.23' 60.00' Vol. 339, Pg. 514
 N 89°59'25" E 225.14'
 165.64' Vol. 333, Pg. 187
 and part of
 Vol. 333
 Pg. 188
 N 89°59'25" E 239.72' S 00°00'35" E
 Vol. 577
 Pg. 342
 251.64' 91.57' 20'
 N 89°59'25" E 343.21'
 Wetlands
 Wetlands
 Wetlands
 N 89°58'42" E 298.36' S 21°01'22" W
 35'
 150.39' 152.40' 135.33'
 N 89°58'42" E 282.45' 62'
 Volume 448 Page 123
 -A-
 -B-
 -C-
 N 89°58'42" E 293.60' 53'
 Volume 279
 Page 164
 North 1/16 Line

CN 1/16 Cor.,
Sec. 16

B

BEARINGS SOLAR

TIMBERLAND SURVEYORS		TOMAHAWK WIS.	
SURVEY FOR			
FRANK ORŁOWSKI			
16113 TOMAHAWK RV. RD.			
TOMAHAWK, WIS.			
DATE 19 MAR 96	DWN. BY L.J.S.	SCALE 1" = 100'	
REVISED 4 NOV 98	BY L.J.S.	DWG. NO.	
REVISED 19 NOV 98	BY L.J.S.		1057

