

Bearings Grid North,
Wisconsin Coordinate System, North Zone
based on D.O.T. survey data.

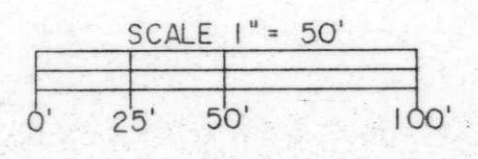

LEGEND

- ⊗ = 3/4" dia. iron rod found in place.
- ⊕ = 3/4" dia. iron pipe found in place.
- = Iron pipe set, 3/4" dia. x 24" long.
- ▲ = Corner position not monumented by this survey.

Note: Other corner monuments are as noted.

Part of
GOV'T. LOT 4
SECTION 12, T35N, R6E
Bradley Township
Lincoln County, Wisconsin
SURVEYOR'S CERTIFICATE

RECEIVED AT LINCOLN COUNTY
COURTHOUSE THIS 9 DAY
OF July 1998
Robert N. Alioto
TAX DESCRIPTION OFFICE

I, James D. Rein, Registered Land Surveyor No. S-1234, hereby certify that I have surveyed the property shown hereon; that this map represents an accurate survey of said property to the best of my knowledge and belief; that I have performed this survey by order of Robert N. Alioto; and that I have complied with the requirements of Wisconsin Administrative Code A-E 7.

WILDERNESS
SURVEYING,
INC.



James D. Rein
Registered Land Surveyor # S-1234
Dated this 19th day of April, 1995

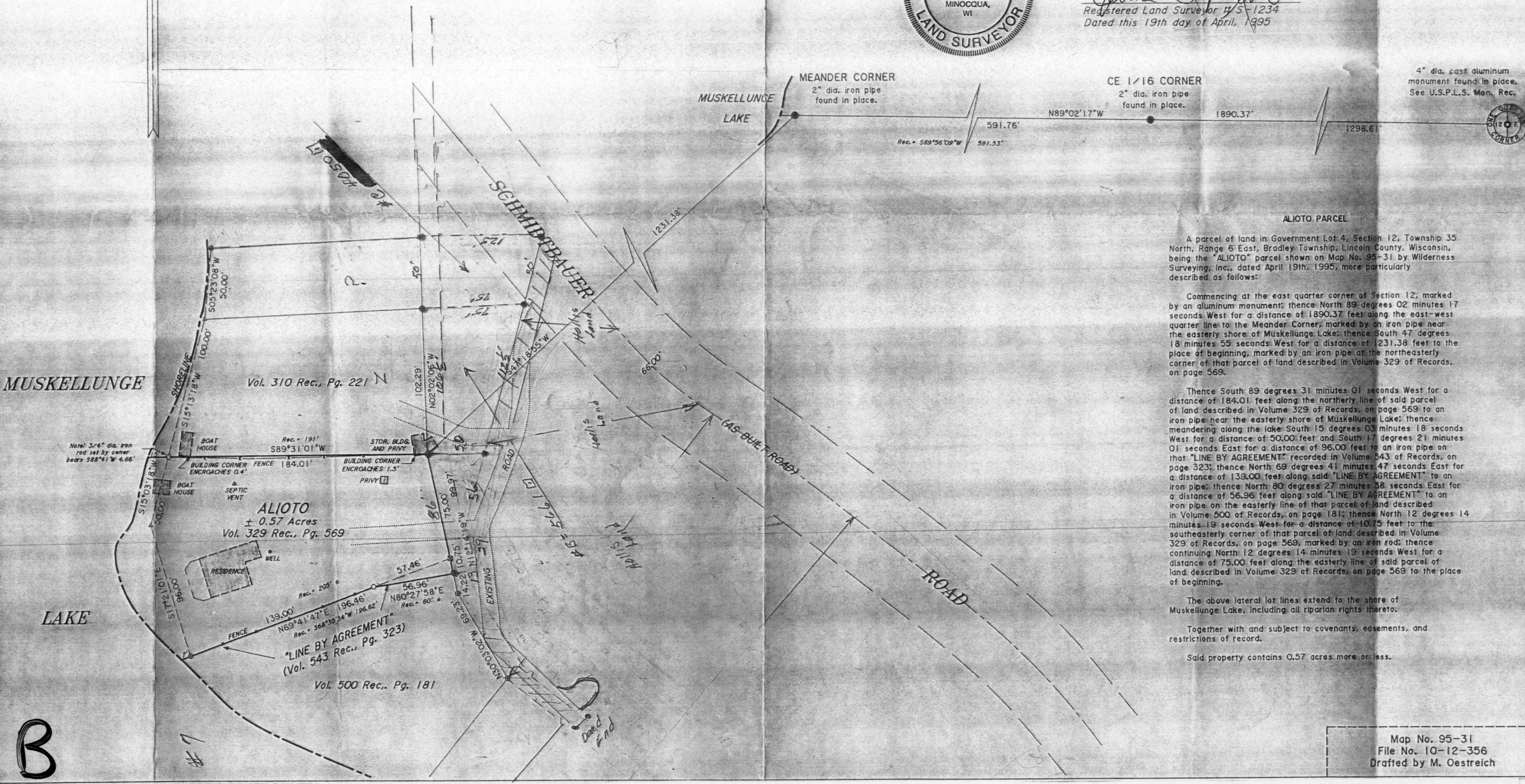

4" dia. cast aluminum monument found in place.
See U.S.P.L.S. Mon. Rec.

ALIOTO PARCEL

A parcel of land in Government Lot 4, Section 12, Township 35 North, Range 6 East, Bradley Township, Lincoln County, Wisconsin, being the "ALIOTO" parcel shown on Map No. 95-31 by Wilderness Surveying, Inc., dated April 19th, 1995, more particularly described as follows:

Commencing at the east quarter corner of Section 12, marked by an aluminum monument; thence North 89 degrees 02 minutes 17 seconds West for a distance of 1890.37 feet along the east-west quarter line to the Meander Corner, marked by an iron pipe near the easterly shore of Muskellunge Lake; thence South 47 degrees 18 minutes 55 seconds West for a distance of 1231.38 feet to the place of beginning, marked by an iron pipe at the northeasterly corner of that parcel of land described in Volume 329 of Records, on page 569.

Thence South 89 degrees 31 minutes 01 seconds West for a distance of 184.01 feet along the northerly line of said parcel of land described in Volume 329 of Records, on page 569 to an iron pipe near the easterly shore of Muskellunge Lake; thence meandering along the lake South 15 degrees 03 minutes 18 seconds West for a distance of 50.00 feet and South 17 degrees 21 minutes 01 seconds East for a distance of 96.00 feet to an iron pipe on that "LINE BY AGREEMENT" recorded in Volume 543 of Records, on page 323; thence North 69 degrees 41 minutes 47 seconds East for a distance of 139.00 feet along said "LINE BY AGREEMENT" to an iron pipe; thence North 80 degrees 27 minutes 58 seconds East for a distance of 56.96 feet along said "LINE BY AGREEMENT" to an iron pipe on the easterly line of that parcel of land described in Volume 500 of Records, on page 181; thence North 12 degrees 14 minutes 19 seconds West for a distance of 10.75 feet to the southeasterly corner of that parcel of land described in Volume 329 of Records, on page 569, marked by an iron rod; thence continuing North 12 degrees 14 minutes 19 seconds West for a distance of 75.00 feet along the easterly line of said parcel of land described in Volume 329 of Records, on page 569 to the place of beginning.

The above lateral lot lines extend to the shore of Muskellunge Lake, including all riparian rights thereto.

Together with and subject to covenants, easements, and restrictions of record.

Said property contains 0.57 acres more or less.