

THE EAST 33 1/3' OF LOT 16, BLOCK 17  
PLAT OF TOMAHAWK

CITY OF TOMAHAWK, LINCOLN COUNTY, WISCONSIN.

M397A

3rd. STREET

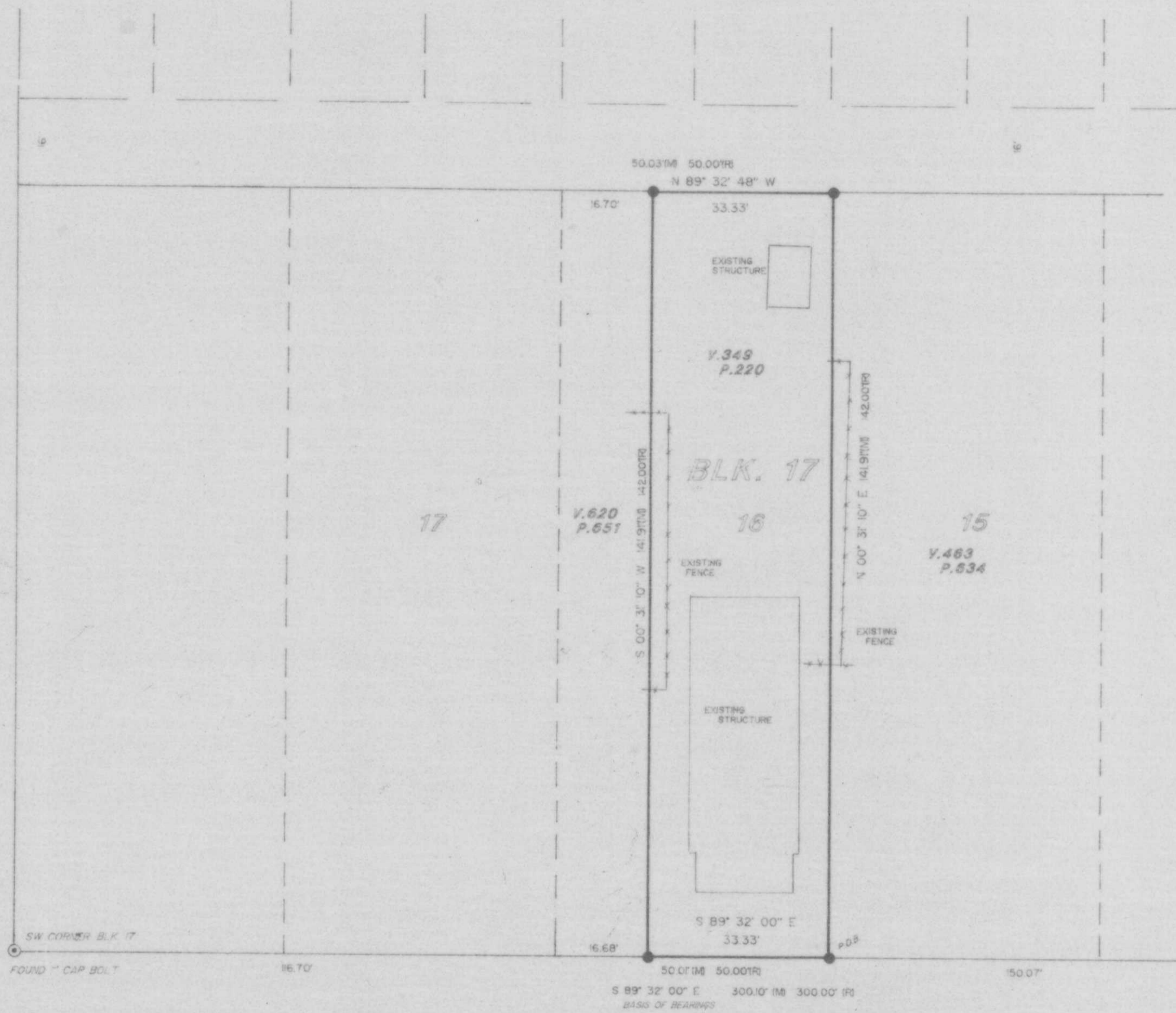

● SET 1" x 30" IRON BAR  
R/M DENOTES RECORD or MEASURED

0 20  
10  
SCALE: 1" = 20'

I, DAVID L. LEMPE, REGISTERED LAND SURVEYOR, HEREBY CERTIFY THAT I HAVE SURVEYED THE ABOVE SHOWN MAP THAT THIS IS AN ACCURATE SURVEY AND A TRUE REPRESENTATION THEREOF TO THE BEST OF MY KNOWLEDGE AND BELIEF, THAT I HAVE MADE SUCH SURVEY BY THE ORDER OF JANET LOWE AND THAT I HAVE COMPLIED WITH THE REQUIREMENTS OF CHAPTER A - 27 OF THE WISCONSIN ADMINISTRATIVE CODE.

LEGAL DESCRIPTION, IF ANY, PROVIDED ON SEPARATE SHEET

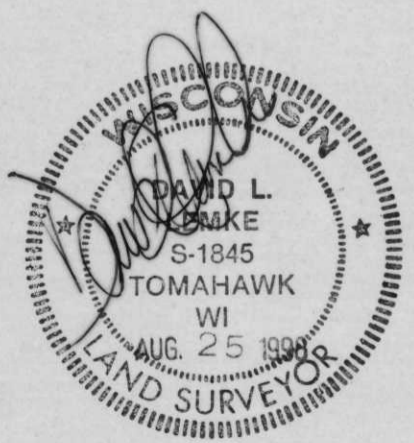

SPIRIT AVENUE

RECEIVED AT LINCOLN COUNTY  
COURTHOUSE THIS 26th DAY  
OF Aug 19 98  
TAX DESCRIPTION OFFICE

Sec 34-35-6  
SW SW