

LAKE NOKOMIS

Part of the
W 1/2, of the NE 1/4
SECTION 6
T. 35 N., R. 6 E.
 Town of Bradley
 Lincoln County, Wis.

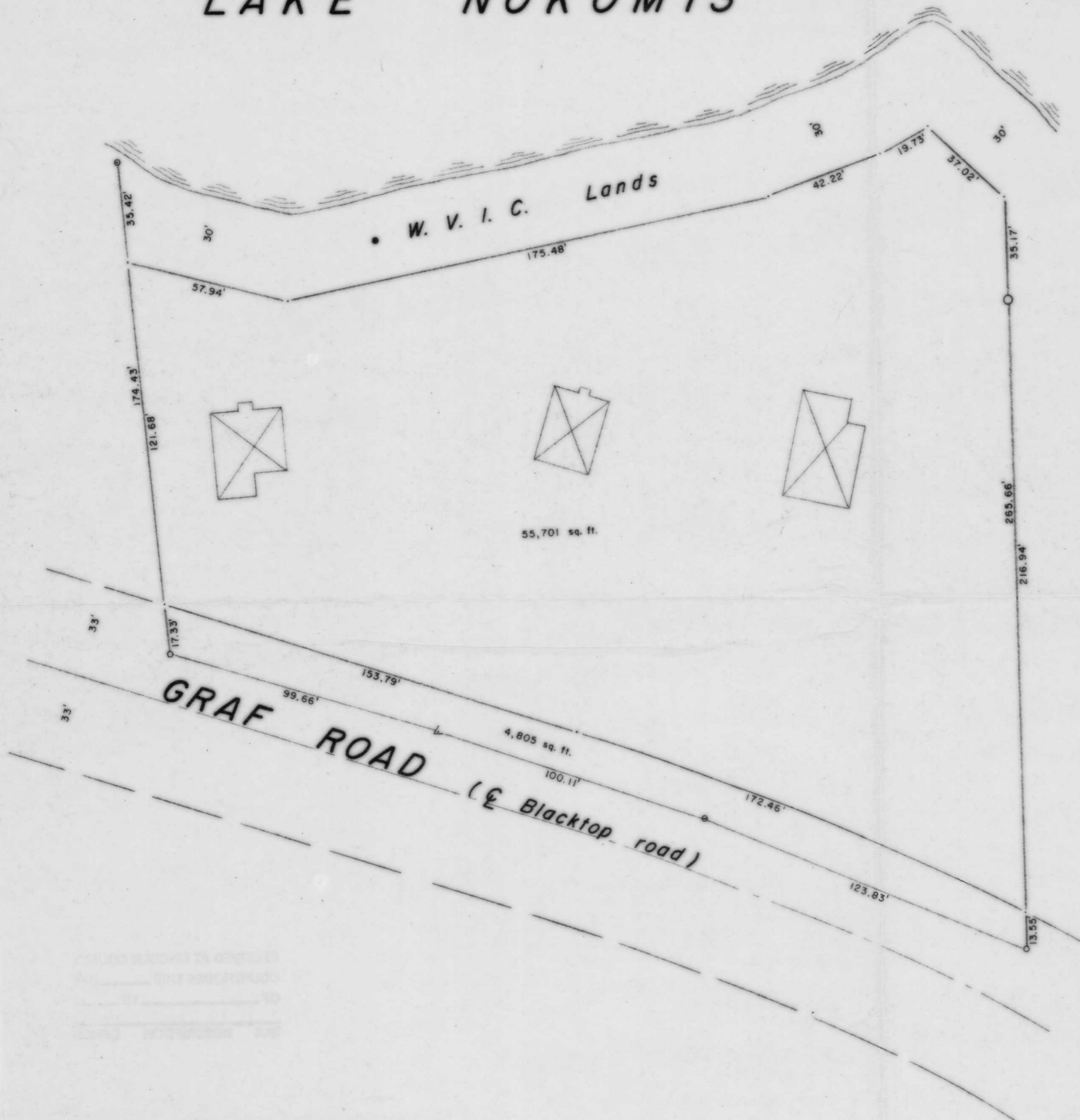

LEGEND

- 1 1/4" IRON PIPE FOUND IN PLACE.
- ◉ 1" IRON PIPE FOUND IN PLACE.
- ◊ 3/4" IRON PIPE FOUND IN PLACE.
- ◐ 1/2" IRON PIPE FOUND IN PLACE.
- 1/2" IRON ROD FOUND IN PLACE.
- △ ANGLE IRON FOUND IN PLACE.
- ⊠ DENOTES BUILDING.

RECEIVED AT LINCOLN COUNTY
 COURTHOUSE THIS 23rd DAY
 OF July 1998
(Ant. Priske)
 TAX DESCRIPTION OFFICE

B

TIMBERLAND SURVEYORS TOMAHAWK WIS.

SURVEY FOR
ROBERT G. BREY, et al
5941 W. CORNELIA AVE
CHICAGO, ILL 60634-4211

DATE 16 MAY 98 DWN BY L.J.S. SCALE 1" = 30'

REVISOR BY DWG. NO.
 1191

WISCONSIN LAND SURVEYOR
 LESTER J. SCHMIT
 8-1192
 TOMAHAWK, WI