

NE Cor.,  
Sec. 23

BEARINGS SOLAR

- LEGEND**
- ⊙ BERTSEN MONUMENT FOUND IN PLACE.
  - 1" IRON PIPE FOUND IN PLACE.
  - 1" IRON PIPE SET THIS SURVEY.
  - ( ) INDICATES RECORDED BEARING OR DISTANCE

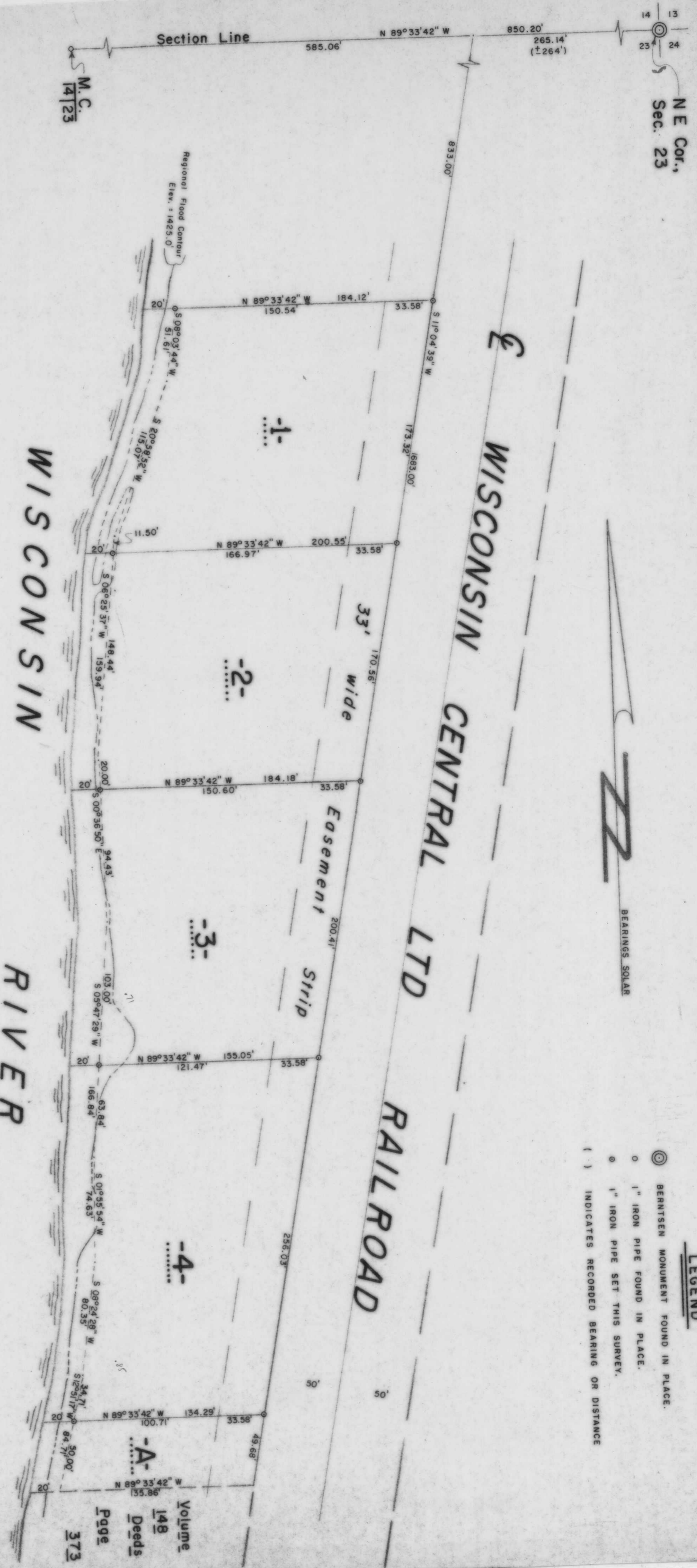

Part of  
GOV'T. LOTS 7 & 8  
SECTION 23  
T. 34 N., R. 6 E.  
Town of Bradley  
Lincoln County, Wis.

I, Lester J. Schmitt, Registered Land Surveyor S-1192 hereby certify that I have surveyed the property shown hereon; that this map is a true and accurate representation thereof; that said survey was performed by order of Donald M. Olson and Jeffrey Olson; and that I have complied with applicable requirements of s. A-E 7 of the Wisconsin Administrative Code. Note: Legal descriptions conforming to this survey have been provided on separate sheets.

*Lester J. Schmitt*  
Lester J. Schmitt R.L.S. S-1192  
Dated this 29th day of October 1996

RECEIVED AT LINCOLN COUNTY  
COURTHOUSE THIS 19th DAY  
OF 1996  
TAX DESCRIPTION OFFICE

Volume 148  
Page 373  
Deeds



TIMBERLAND SURVEYORS  
DONALD M. OLSON  
422 CHARLES AVE.  
TOMAHAWK, WIS.  
DATE 29 OCT 96 BY L.J.S. SCALE 1" = 50'  
REVISED 31 OCT 96 BY L.J.S. DWG. NO. 1150  
REVISED 13 NOV 96 BY L.J.S.

M396  
D