

WISCONSIN RIVER

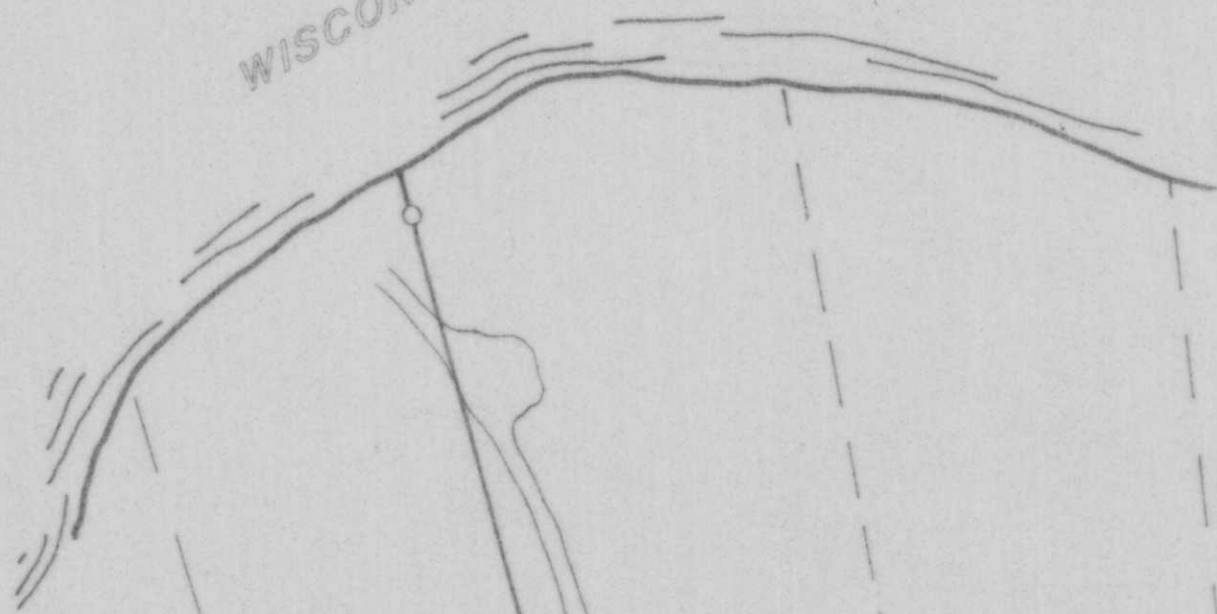

EXISTING ACCESS ROAD

EXISTING SHED

V577 P220

V574 P173

V530 P59

VACATION LANE

BASES OF RECORDS
N 10° 57' W

930.54'

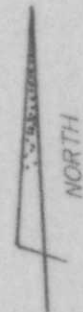

0 50 100
SCALE: 1" = 100'

- FOUND 1/2" IRON PIPE
- FOUND 1/4" COPPER PIPE
- RM DENOTES RECORD OR MEASURED

PARCEL "8" IS PART OF AN UNRECORDED PLAT PREPARED BY NORTHWOODS SURVEYORS DATED AUGUST 1970.

LOT LINE RETRACEMENT

"LOT 8"

Being a part of

GOVT. LOTS 9 & 10

SECTION 14, T34N, R6E,

TOWN OF BRADLEY, LINCOLN COUNTY, WISCONSIN.

PREPARED FOR
NORMAN BUSHOR
1923 BIRCH AVENUE
TOMAHAWK, WISCONSIN 54487

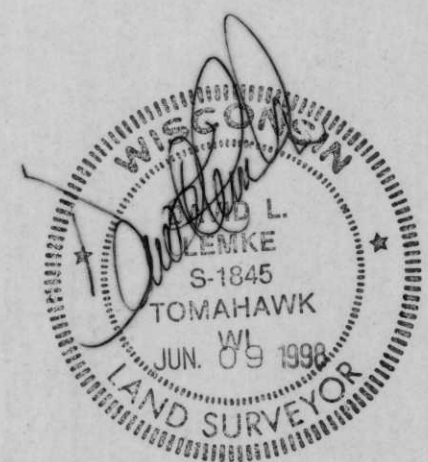

RECEIVED AT LINCOLN COUNTY
COURTHOUSE THIS 9 DAY
OF June 1998
Pat Dinkel
TAX DESCRIPTION OFFICE

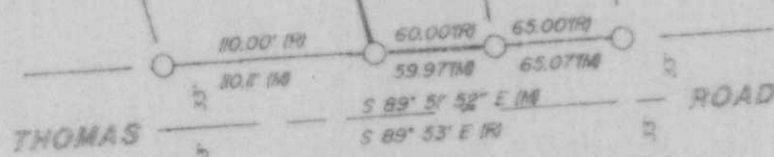

BOUNDARY HUNTER
DAVID LEMKE RLS
P.O. BOX 442
TOMAHAWK, WISCONSIN 54487
715-453-7038