

NE 1/4, of the SE 1/4

SECTION 29

T. 35 N., R. 6 E.

Town of Bradley

Lincoln County, Wis.

M395A

E 1/4 Cor.,  
Sec. 29

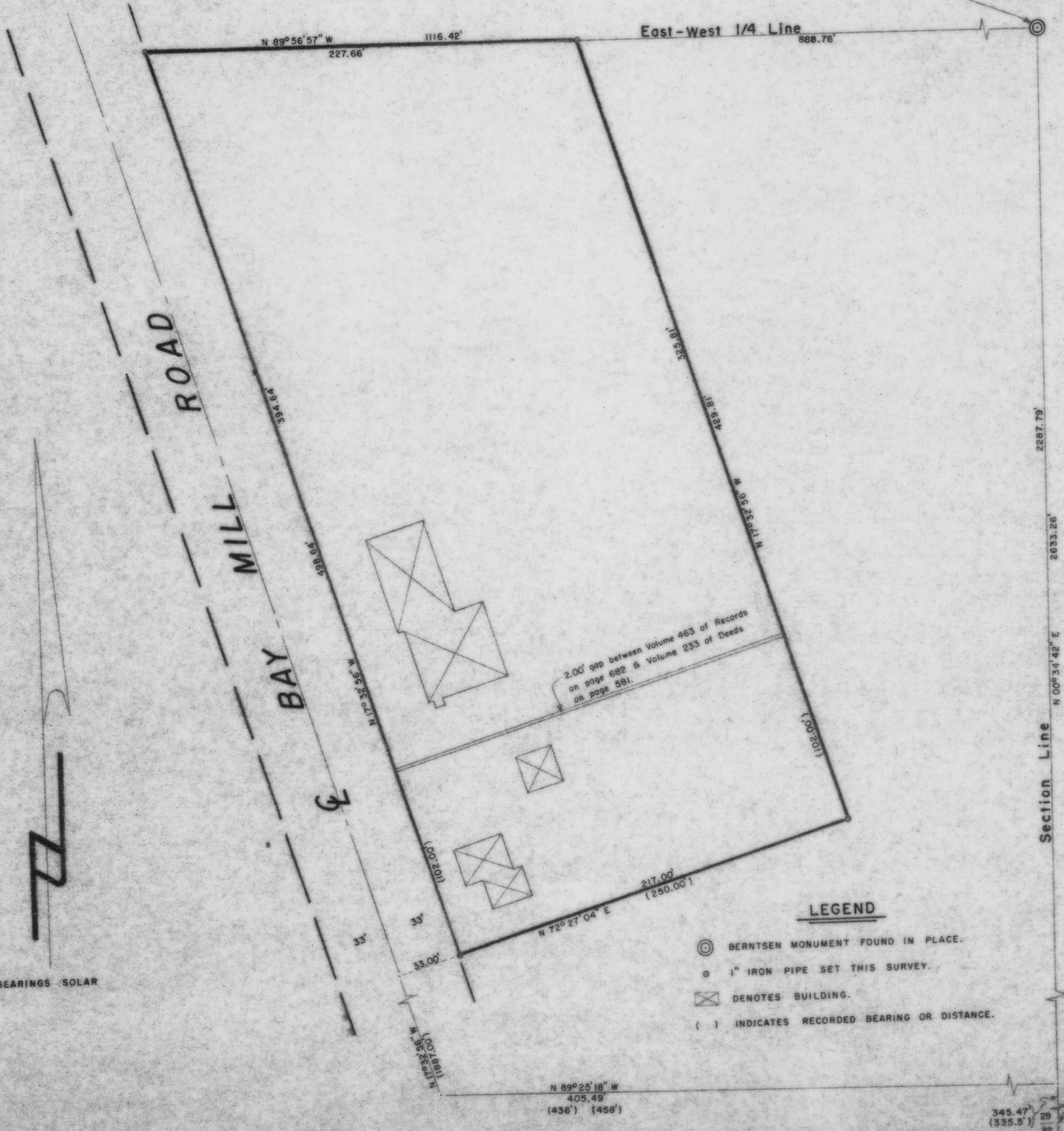

I, Lester J. Schmit, Registered Land Surveyor S-1192 hereby certify that I have surveyed the property shown hereon; that this map is a true and accurate representation thereof; that said survey was performed by order of Ernest J. Winker; and that I have complied with applicable requirements of s. A-E 7 of the Wisconsin Administrative Code.

Note: Legal descriptions if any, conforming to this survey have been provided on separate sheets.

*Lester J. Schmit*  
Lester J. Schmit R.L.S. S-1192

Dated this 30th day of May 1994

RECEIVED AT LINCOLN COUNTY  
COURTHOUSE THIS 9 DAY  
OF July 19 98  
TAX DESCRIPTION OFFICE

LEGEND

- ⊙ BERNTSEN MONUMENT FOUND IN PLACE.
- 1" IRON PIPE SET THIS SURVEY.
- ⊠ DENOTES BUILDING.
- ( ) INDICATES RECORDED BEARING OR DISTANCE.

BEARINGS SOLAR

TIMBERLAND SURVEYORS TOMAHAWK WIS.

WISCONSIN LAND SURVEYOR LESTER J. SCHMIT S-1192 TOMAHAWK, WI

ERNEST WINKER  
N 10280 BAY MILL RD  
TOMAHAWK, WIS.

DATE 30 MAY 94 DWN. BY L.J.S. SCALE 1" = 40'

REVISED BY DWG. 105