

E 1/4 Cor.,
Sec. 16

Part of
GOV'T. LOT 4
SECTION 16
T. 35 N., R. 5 E.
Town of Wilson
Lincoln County, Wis.

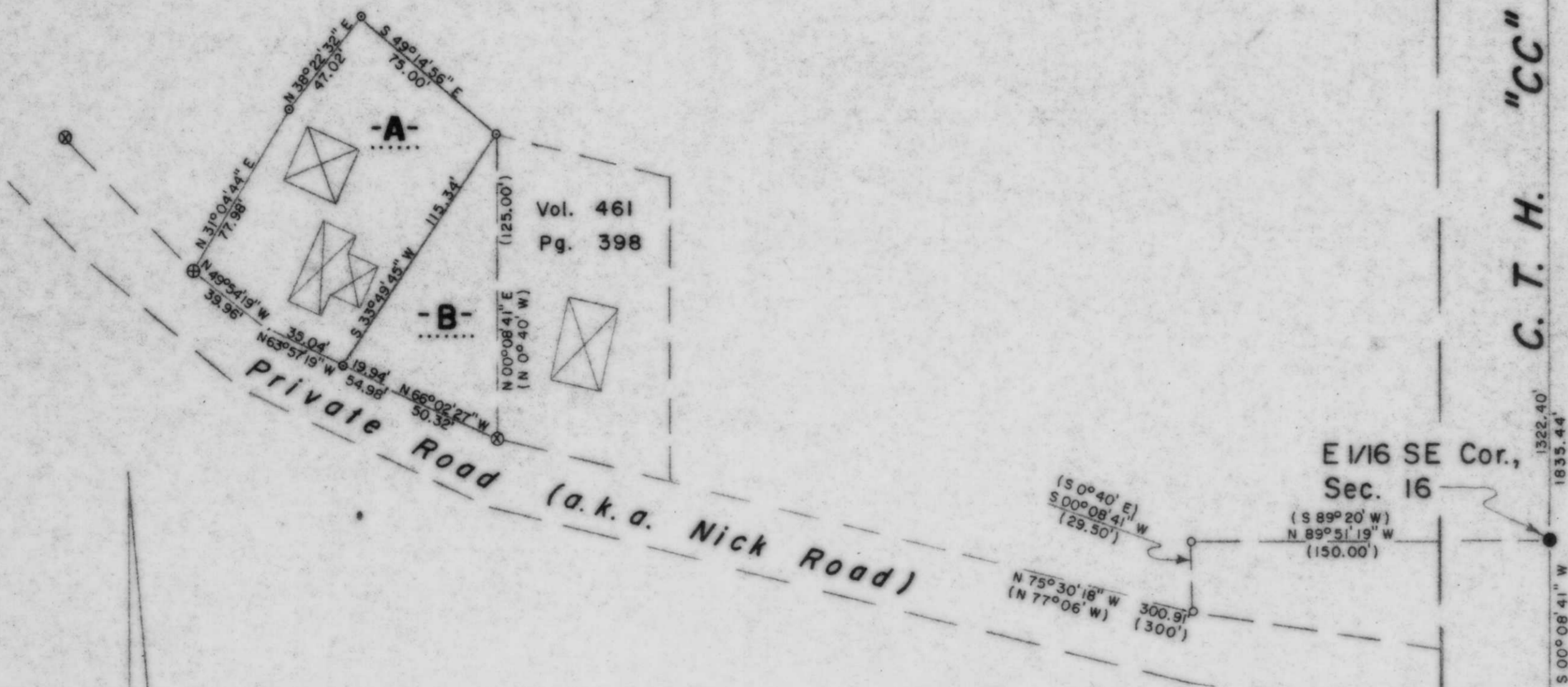

Vol. 461
Pg. 398

E 1/16 SE Cor.,
Sec. 16

C. T. H. "CC"

I, Lester J. Schmit, Registered Land Surveyor S-1192 hereby certify that I have surveyed the property shown hereon; that this map is a true and accurate representation thereof; that said survey was performed by order of Donald & Adele Kliech; and that I have complied with applicable requirements of s. A-E 7 of the Wisconsin Administrative Code.

Note: Legal descriptions conforming to this survey have been provided on separate sheets.

Lester J. Schmit
Lester J. Schmit R.L.S. S-1192
Dated this 31st day of May 1998

LEGEND

- ⊙ BERNTSEN MONUMENT FOUND IN PLACE.
- 2" IRON PIPE FOUND IN PLACE.
- ⊕ 1 1/2" IRON PIPE FOUND IN PLACE.
- ⊗ 1 1/4" IRON PIPE FOUND IN PLACE.
- 1" IRON PIPE FOUND IN PLACE.
- ⦿ 1" IRON PIPE SET THIS SURVEY.
- ⊠ DENOTES BUILDING.
- () INDICATES RECORDED BEARING OR DISTANCE.
- 1" REBAR SET THIS SURVEY.

RECEIVED AT LINCOLN COUNTY
COURTHOUSE THIS 9 DAY
OF July 19 98
TAX DESCRIPTION OFFICE

BEARINGS SOLAR

TIMBERLAND SURVEYORS		<small>TOMAHAWK WIS.</small>
SURVEY FOR		
DON & ADELE KLIECH		
W 8517 NICK ROAD		
TOMAHAWK, WIS.		
DATE 31 MAY 98		DWN. BY L.J.S. SCALE 1" = 50'
REVISED	BY	DWG. NO.
REVISED	BY	1192

B