

A. P. 174  
of the  
City of Tomahawk  
and part of the  
NW 1/4, of the SW 1/4  
SECTION 3  
T. 34 N., R. 6 E.  
Lincoln County, Wis.

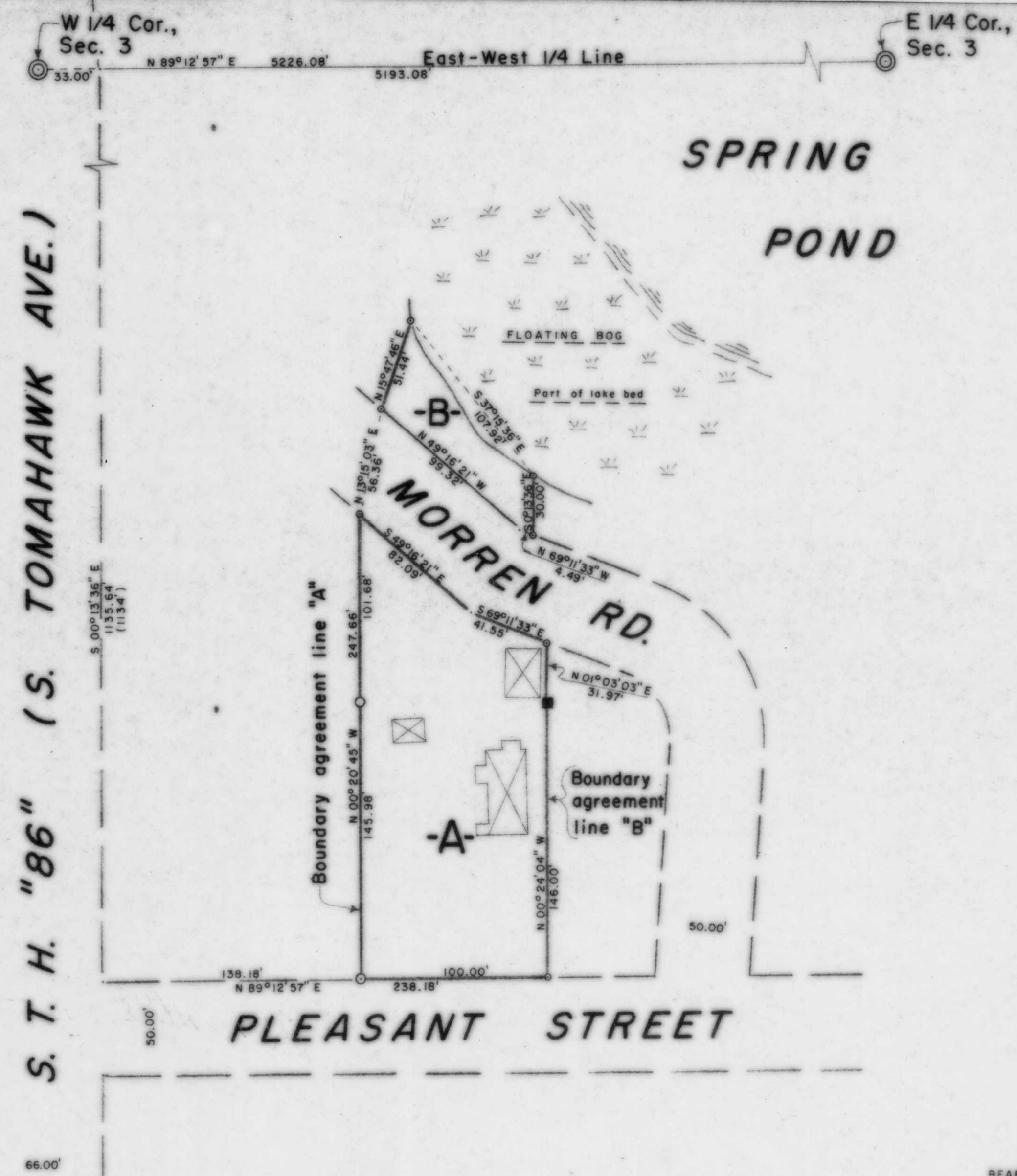

- LEGEND**
- ⊙ BERNTSEN MONUMENT FOUND IN PLACE.
  - 2" IRON PIPE FOUND IN PLACE.
  - 1 1/2" IRON PIPE FOUND IN PLACE.
  - 4" SQUARE CONCRETE POST FOUND IN PLACE.
  - 1" IRON PIPE SET THIS SURVEY.
  - ⊠ DENOTES BUILDING.
  - ( ) INDICATES RECORDED BEARING OR DISTANCE.

BEARINGS SOLAR

I, Lester J. Schmit, Registered Land Surveyor S-1192 hereby certify that I have surveyed the property shown hereon; that this map is a true and accurate representation thereof; that said survey was performed by order of Darlene Wurl; and that I have complied with applicable requirements of s. A-E 7 of the Wisconsin Administrative Code.

Note: Legal descriptions conforming to this survey have been provided on separate sheets.

*Lester J. Schmit*  
Lester J. Schmit R.L.S. S-1192  
Dated this 10th day of February 1998

RECEIVED AT LINCOLN COUNTY  
COURTHOUSE THIS 4th DAY  
OF March 19 98  
TAX DESCRIPTION OFFICE

<b>TIMBERLAND SURVEYORS</b>		TOMAHAWK WIS.
SURVEY FOR		
<b>ALICE MORREN Est. 212 PLEASANT ST. TOMAHAWK, WIS.</b>		
	DATE 10 FEB 98	DWN BY L.J.S. SCALE 1" = 50'
	REVISED	BY
	REVISED	BY
		DWG. NO. <b>1202</b>

B