

Part of the
W 1/2, of the SW 1/4
SECTION 26
T. 35 N., R. 7 E.
 Town of King
 Lincoln County, Wis.

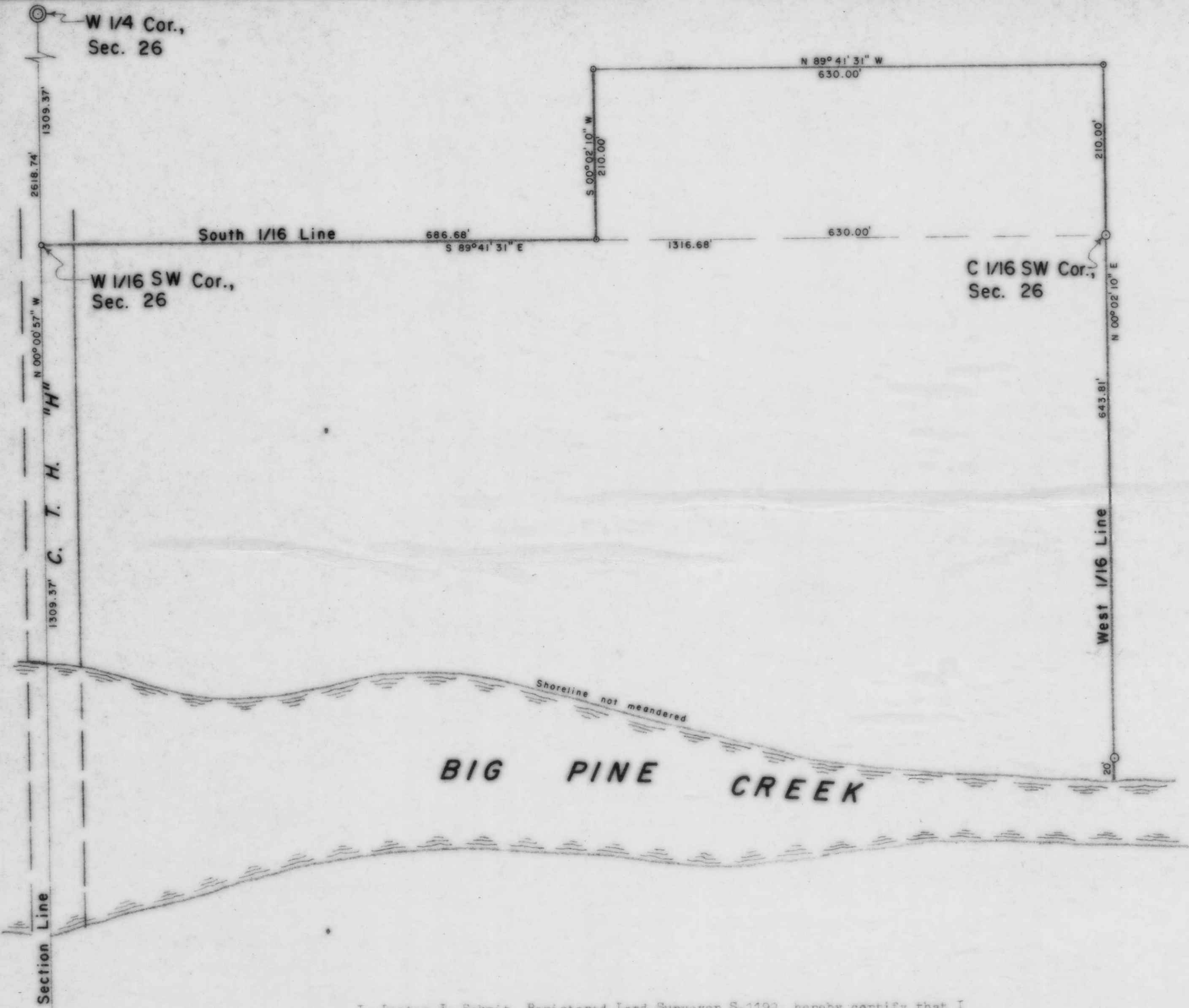

LEGEND

- ⊙ BERNTSEN MONUMENT FOUND IN PLACE.
- 2" IRON PIPE FOUND IN PLACE.
- 1 1/2" IRON PIPE SET THIS SURVEY.
- 1" IRON PIPE SET THIS SURVEY.
- MAG NAIL SET THIS SURVEY.

I, Lester J. Schmit, Registered Land Surveyor S-1192, hereby certify that I have surveyed the property shown hereon; that this map is a true and accurate representation thereof; that said survey was performed by order of Jerry and LaVerne Block; and that I have complied with applicable requirements of s. A-E 7 of the Wisconsin Administrative Code.

Note: Legal descriptions, if any, conforming to this survey have been provided on separate sheets.

Lester J. Schmit
 Lester J. Schmit R.L.S. S-1192
 Dated this 4th day of November 1997

RECEIVED AT LINCOLN COUNTY
 COURTHOUSE THIS 30th DAY
 OF *Jan* 19 98
Pat Pruber
 TAX DESCRIPTION OFFICE

B

TIMBERLAND SURVEYORS		<small>TOMAHAWK WIS.</small>
<small>SURVEY FOR</small>		
JERRY & LaVERNE BLOCK		
W 5275 IVERSON RD.		
TOMAHAWK, WIS.		
<small>DATE 4 NOV 97</small>		<small>OWN. BY L.J.S. SCALE 1" = 100'</small>
<small>REVISED</small>	<small>BY</small>	<small>DWG. NO.</small>
<small>REVISED</small>	<small>BY</small>	1169



27 26
 34 35 SW Cor.,
 Sec. 26