

A
M392

Part of the
NW 1/4, of the SW 1/4
SECTION 9
T. 34 N., R. 5 E.
Town of Tomahawk
Lincoln County, Wis.

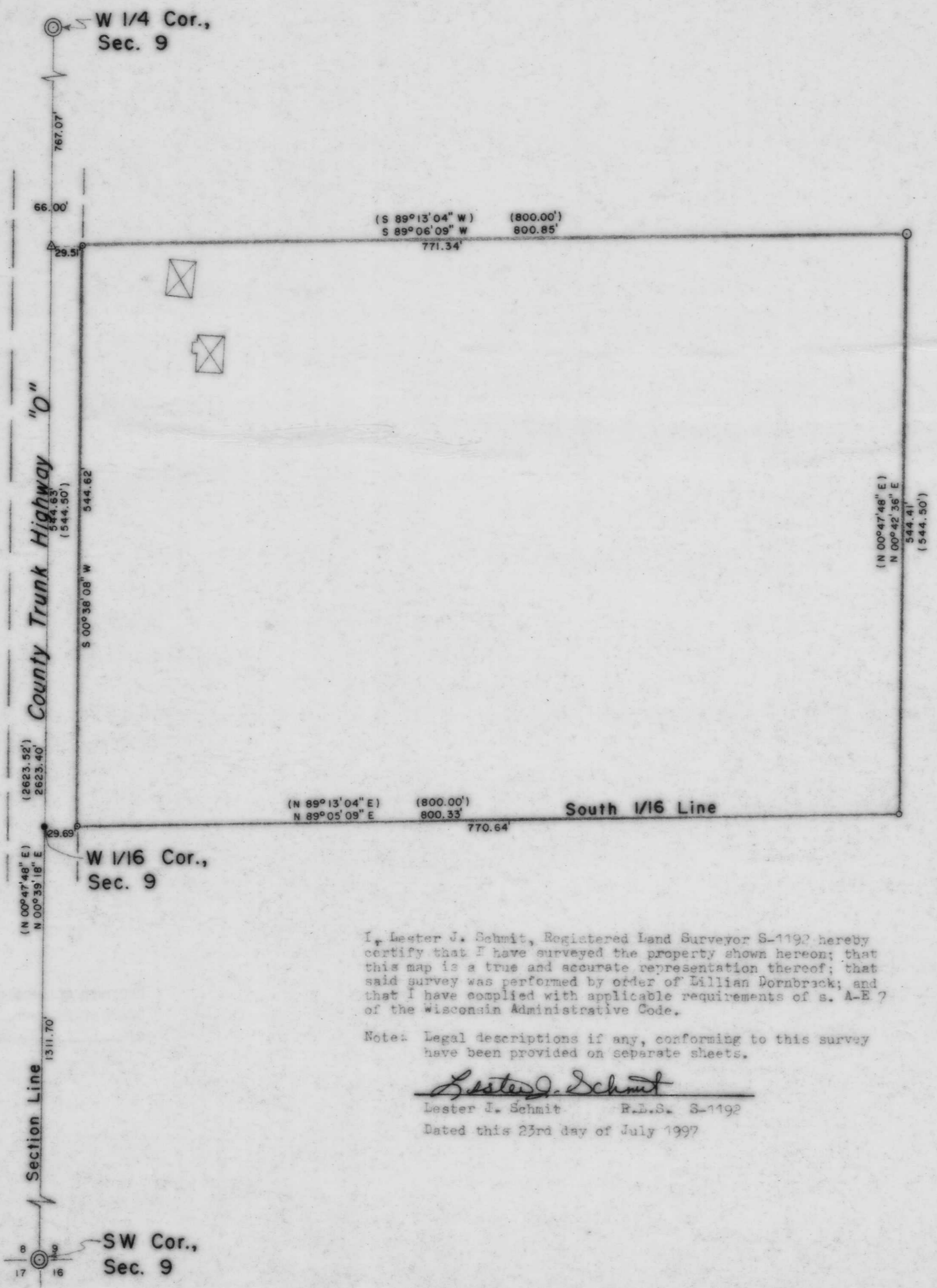

I, Lester J. Schmit, Registered Land Surveyor S-1192 hereby certify that I have surveyed the property shown hereon; that this map is a true and accurate representation thereof; that said survey was performed by order of Lillian Dornbrack; and that I have complied with applicable requirements of s. A-E 7 of the Wisconsin Administrative Code.

Note: Legal descriptions if any, conforming to this survey have been provided on separate sheets.

Lester J. Schmit
Lester J. Schmit R.L.S. S-1192
Dated this 23rd day of July 1997

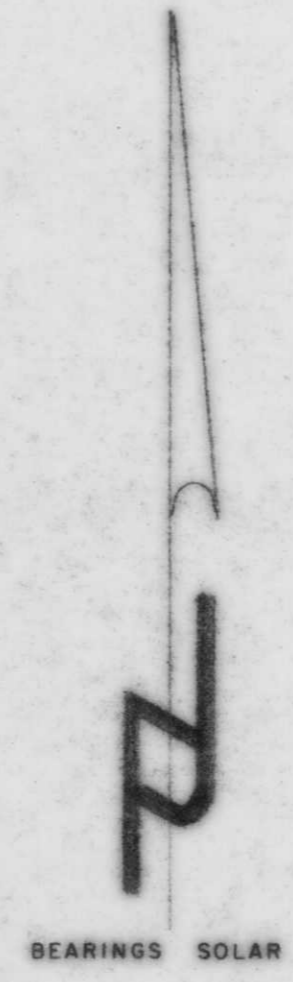

- LEGEND**
- ⊙ BERNTSEN MONUMENT FOUND IN PLACE.
 - 1 1/2" IRON PIPE FOUND IN PLACE.
 - 3/4" IRON PIPE FOUND IN PLACE.
 - RAILROAD SPIKE FOUND IN PLACE.
 - △ R.K. NAIL FOUND IN PLACE.
 - 1" IRON PIPE SET THIS SURVEY.
 - ⊠ DENOTES BUILDING.
 - () INDICATES RECORDED BEARING OR DISTANCE.

RECEIVED AT LINCOLN COUNTY
COURTHOUSE THIS 30th DAY
OF July 19 98
Pat Orisk
TAX DESCRIPTION OFFICE

TIMBERLAND SURVEYORS		TOMAHAWK WIS.
SURVEY FOR		
LILLIAN DORNBRACK N 10410 S. PINES RD. TOMAHAWK, WIS.		
DATE 23 JUL 97		DWN. BY L.J.S. SCALE 1" = 80'
REVISED	BY	DWG. NO.
REVISED	BY	1174

