

M390A

Part of the
SW 1/4, of the NE 1/4
and of the
NW 1/4, of the NE 1/4
SECTION 2
T. 34 N., R. 6 E.
City of Tomahawk
Lincoln County, Wis.

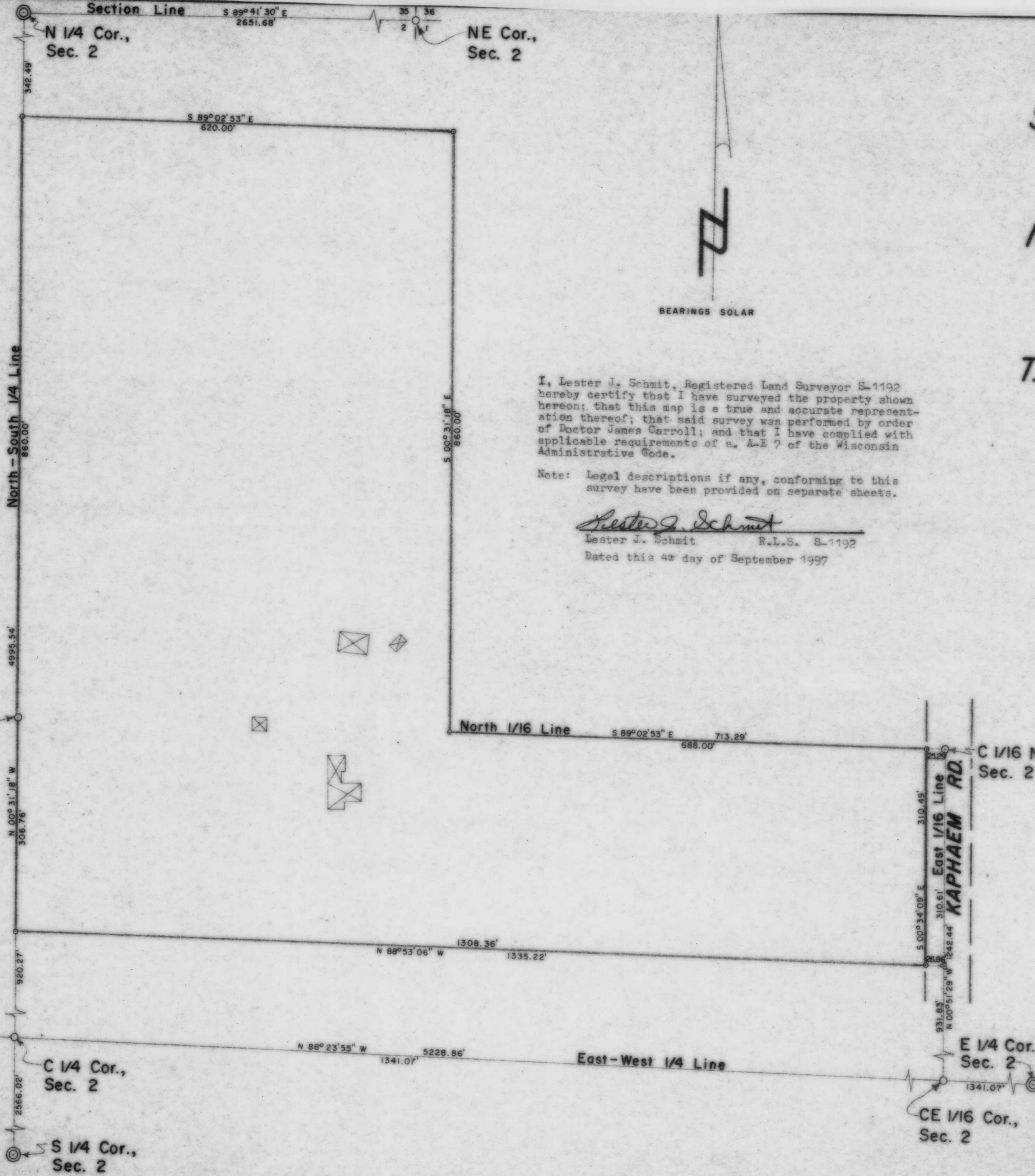

I, Lester J. Schmit, Registered Land Surveyor S-1192 hereby certify that I have surveyed the property shown hereon; that this map is a true and accurate representation thereof; that said survey was performed by order of Doctor James Carroll; and that I have complied with applicable requirements of s. A-E 7 of the Wisconsin Administrative Code.

Note: Legal descriptions if any, conforming to this survey have been provided on separate sheets.

Lester J. Schmit
Lester J. Schmit R.L.S. S-1192
Dated this 4th day of September 1997

LEGEND

- ⊙ BERNTSEN MONUMENT FOUND IN PLACE.
- 2" IRON PIPE FOUND IN PLACE.
- ⊙ 2" IRON PIPE SET THIS SURVEY.
- ⊙ 1" IRON PIPE SET THIS SURVEY.
- △ MAG. NAIL SET THIS SURVEY.
- ⊠ DENOTES BUILDING.

RECEIVED AT LINCOLN COUNTY
COURTHOUSE THIS 30th DAY
OF Jan 1998
at Oriebe
TAX DESCRIPTION OFFICE

	TIMBERLAND SURVEYORS TOMAHAWK WIS.	
	SURVEY FOR DOC JAMES CARROLL 602 KAPHAEM RD. TOMAHAWK, WIS.	
DATE 4 SEP 97	DWN. BY L.J.S.	SCALE 1" = 100'
REVISED	BY	DWG. NO. 1179