

SURVEYORS CERTIFICATE

We hereby certify that we have surveyed a parcel of land in the SE $\frac{1}{4}$ of the SE $\frac{1}{4}$ of Sec. 3 T35N R6E and more particularly described as follows; Commencing at the South 1/16 corner on the East Section Line of Sec 3, which lies 1317.15 feet North of the SE corner of Sec 3, Thence N 88° 40' W a distance of 1225.5 feet along the 1/8 line to an iron pipe on the R/W line of US 51, thence S 1° 37' W a distance of 172.7 feet to an iron pipe, thence S 1° 49' W a distance of 201.6 feet to an iron pipe, being the point of beginning, thence S 88° 11' E a distance of 297.2 feet to an iron pipe on the CMSt&P RR R/W line, thence S 12° 14' W a distance of 283.8 feet along said R/W line to an iron pipe, thence N 88° 56' W a distance of 245.9 feet to an iron pipe on the East R/W line of US 51, thence N 1° 49' E a distance of 282.1 feet along said R/W line to the point of beginning. We further certify that this plat is a true and correct representation of the land so surveyed by us.

Genisot Engineering Co.

J.M. Abernathy
J. M. Abernathy

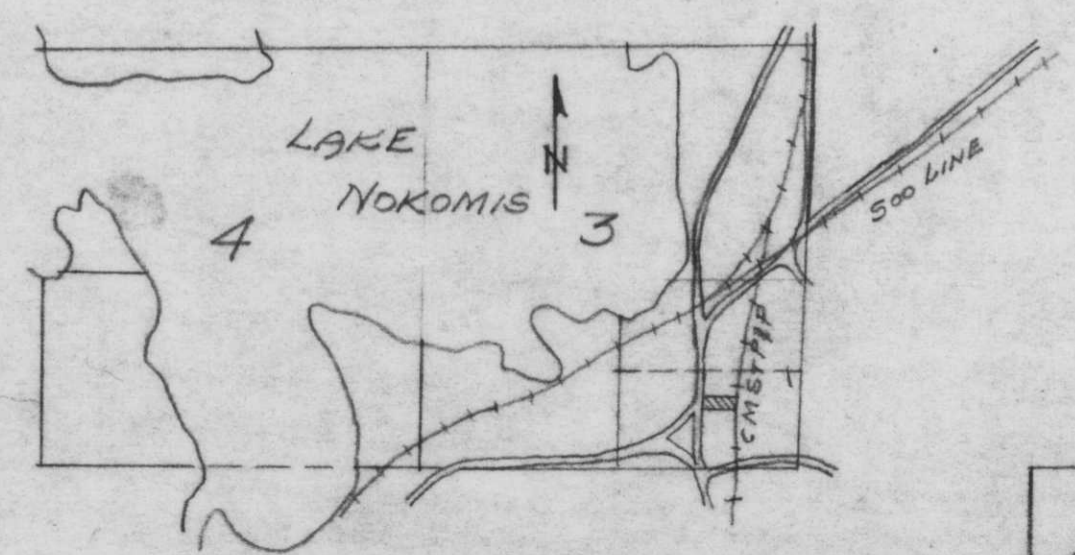

SEC. 3, T 35N, R 6E

RECEIVED AT LINCOLN COUNTY COURTHOUSE THIS 21 DAY OF October 1925
Patrick R. Pinski
TAX DESCRIPTION OFFICE



B

SURVEY FOR
JIM'S LOGGING CAMP
HEAFFORD JCT., WIS.

SCALE: 1" = 30' 13 APRIL 1940 JMA
DWG. No. 537 GENISOT ENGINEERING CO. RHINELANDER, WIS.