

SURVEYORS CERTIFICATE

We hereby certify that we have surveyed a parcel of land in the SE $\frac{1}{4}$ of the SE $\frac{1}{4}$ of SEC. 3 T35N R6E and more particularly described as follows; Commencing at the South 1/16 corner on the East Section Line of SEC 3, which lies 1317.15 feet North of the SE corner of SEC 3, thence N88° 40' W a distance of 850.9' along the 1/8 line to the point of beginning, said point being marked by an iron pipe on the West right-of-way line of the CMST&P RR thence N 88° 40' W a distance of 374.6' along the 1/8 line to an iron pipe on the East R/W line of U.S. Highway 51, thence S 1° 37' W along said R/W a distance of 172.7' to an iron pipe, thence S 88° 40' E a distance of 338.5' to an iron pipe on the West R/W line of the CMST&P RR, thence N 13° 22' E a distance of 176.8' along said R/W line to the place of beginning, all property being in the SE $\frac{1}{4}$ of the SE $\frac{1}{4}$ of SEC 3 T35N R6E of Lincoln County Wisconsin.

We further certify that this plat is a true and correct representation of the land so surveyed by us.

Genisot Engineering co.

J. M. Abernathy
J. M. Abernathy

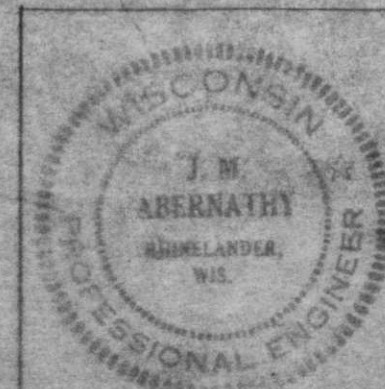
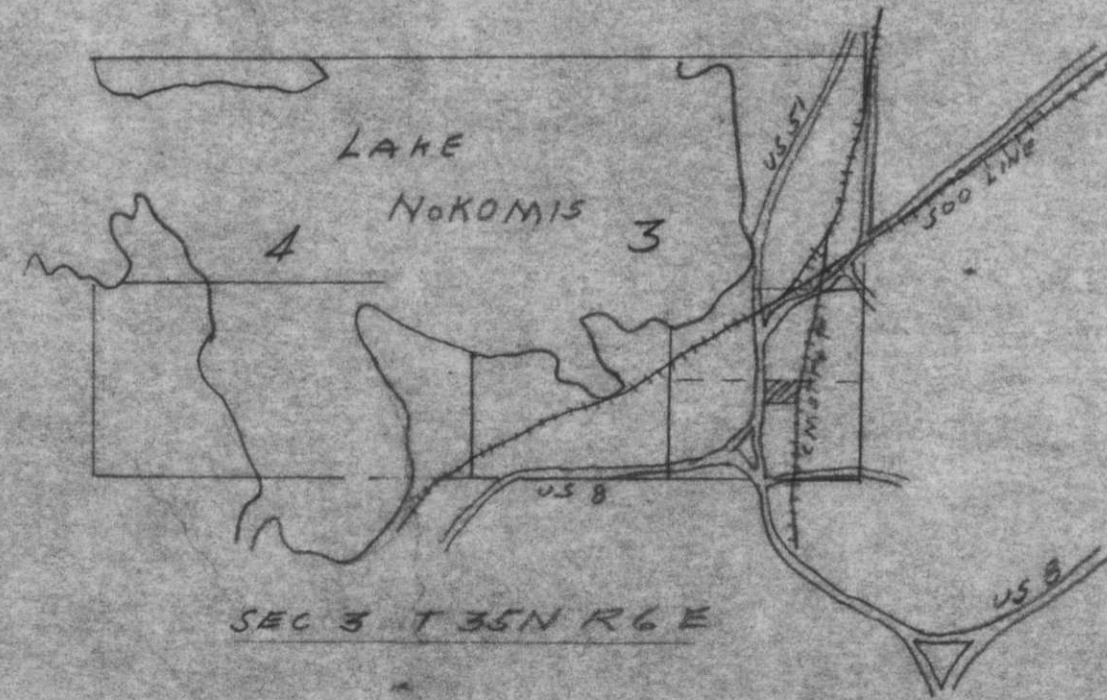

SURVEY FOR
GERALD LUTHER
HEAFFORD JCT. WIS.
PART OF SE-SE SEC. 3 T35N R6E
SCALE 1"=20' DATE 1/18/75 RLB
DWG No. 506
GENISOT ENGINEERING CO.
RHINELANDER, WIS.

RECEIVED AT LINCOLN COUNTY
COURTHOUSE THIS 21 DAY
of October 1975
Patricia R. Priolo
TAX DESCRIPTION OFFICE

MISSA