

NE Cor., Bik. 31
 Monument in place for Survey No. 386, dated 27 Dec 80, apparently removed during parking lot construction for hospital & clinic.

NE Cor., Bik. 32
 Monument in place for Survey No. 386, dated 27 Dec 80, apparently removed during the raising of the church's house at NE corner, Block 32.

SE Cor., Bik. 32
 (S 0° 32' W) (732')
 (S 0° 33' 51" W) 299.92' (300')

LOT 1
W. B. SCHMIDT'S ADD.
 and part of
A. P. 109
 of the
City of Tomahawk
 being in
SECTION 34
T. 35 N., R. 6 E.
 Lincoln County, Wis.

SESW

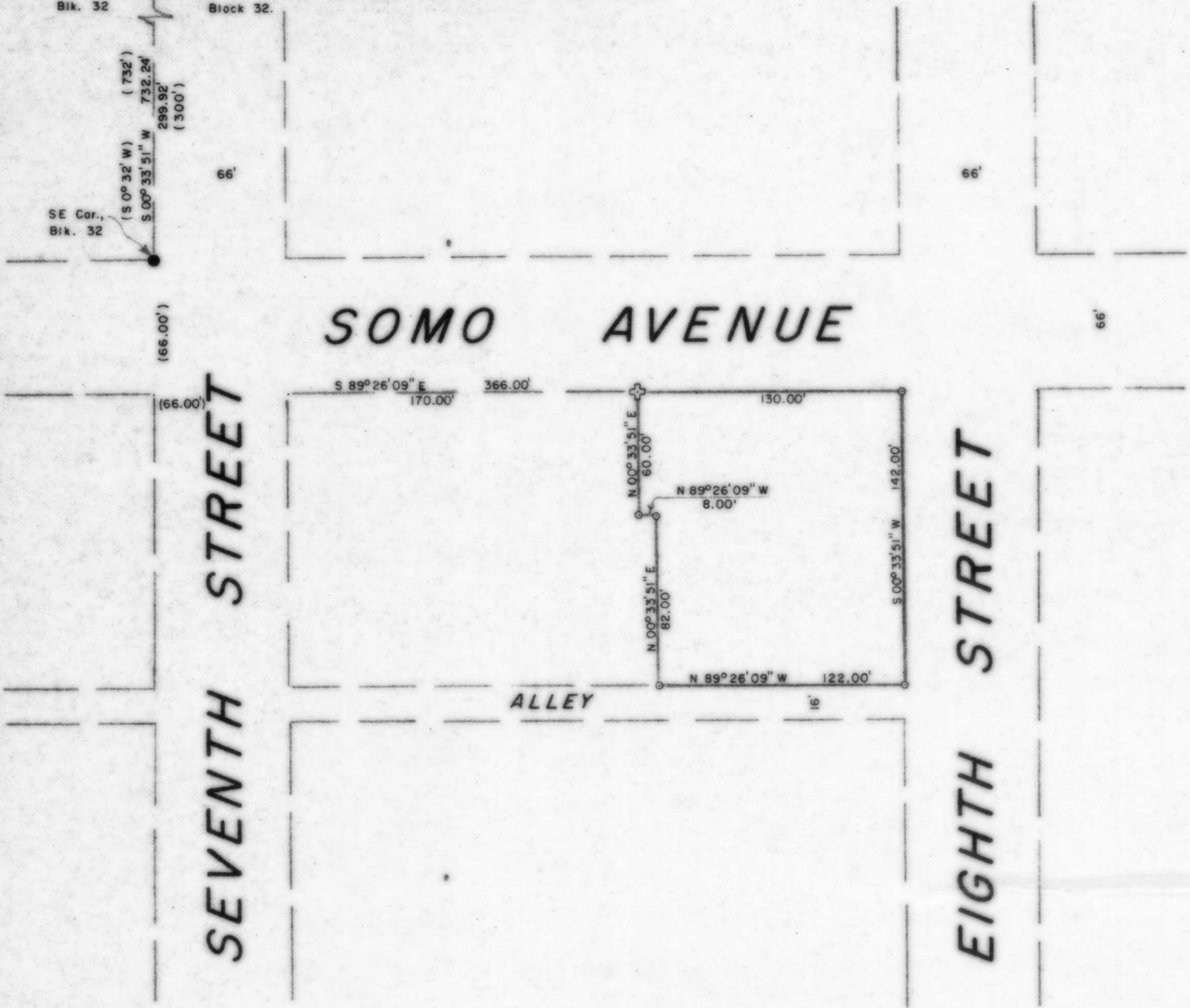

BEARINGS PER ORIGINAL PLAT

LEGEND

- 1" WROUGHT IRON BOLT (ORIGINAL BLOCK CORNER), FOUND IN PLACE.
- 1" IRON PIPE SET THIS SURVEY.
- ⊕ CROSS CHISELED ON THE SIDEWALK.
- () INDICATES BEARING OR DISTANCE PER TOMAHAWK LAND & BOOM COMP, 1ST ADD.

I, Lester J. Schmit, Registered Land Surveyor S-1192 hereby certify that I have surveyed the property shown hereon; that this map is a true and accurate representation thereof; that said survey was performed by order of John Schaffer and Harley-Davidson, Motor Company; and that I have complied with applicable requirements of s. A-E 7 of the Wisconsin Administrative Code.

Note: Legal descriptions, if any, conforming to this survey have been provided on separate sheets.

Lester J. Schmit
 Lester J. Schmit R.L.S. S-1192
 Dated this 14th day of October 1997

RECEIVED AT LINCOLN COUNTY
 COURTHOUSE THIS 30th DAY
 OF Jan 1998
Pat Orisko
 TAX DESCRIPTION OFFICE

TIMBERLAND SURVEYORS		TOMAHAWK WIS.
SURVEY FOR		
Harley-Davidson, Motor Comp		
426 E. Somo Ave.		
Tomahawk, Wis.		
DATE 15 OCT 97		DWN. BY L.J.S. SCALE 1"=50'
REVISED	BY	DWG. NO.
REVISED	BY	1189

B