

Part of the
SE 1/4, of the SW 1/4
SECTION 27
T. 35 N., R. 7 E.
 Town of King
 Lincoln County, Wis.

I, Lester J. Schmit, Registered Land Surveyor S-1192 hereby certify that I have surveyed the property shown hereon; that this map is a true and accurate representation thereof; that said survey was performed by order of Robert Leonhard; and that I have complied with applicable requirements of s. A-E 7 of the Wisconsin Administrative Code.

Note: Legal descriptions conforming to this survey have been provided on separate sheets.

Lester J. Schmit

Lester J. Schmit R.L.S. S-1192

Dated this 2nd day of June 1992

LEGEND

- ⊙ BERNTSEN MONUMENT FOUND IN PLACE.
- 1 1/4" IRON PIPE FOUND IN PLACE.
- 1" IRON PIPE SET THIS SURVEY.

RECEIVED AT LINCOLN COUNTY
 COURTHOUSE THIS 30th DAY
 OF Jan 1998
Pat Probe
 TAX DESCRIPTION OFFICE

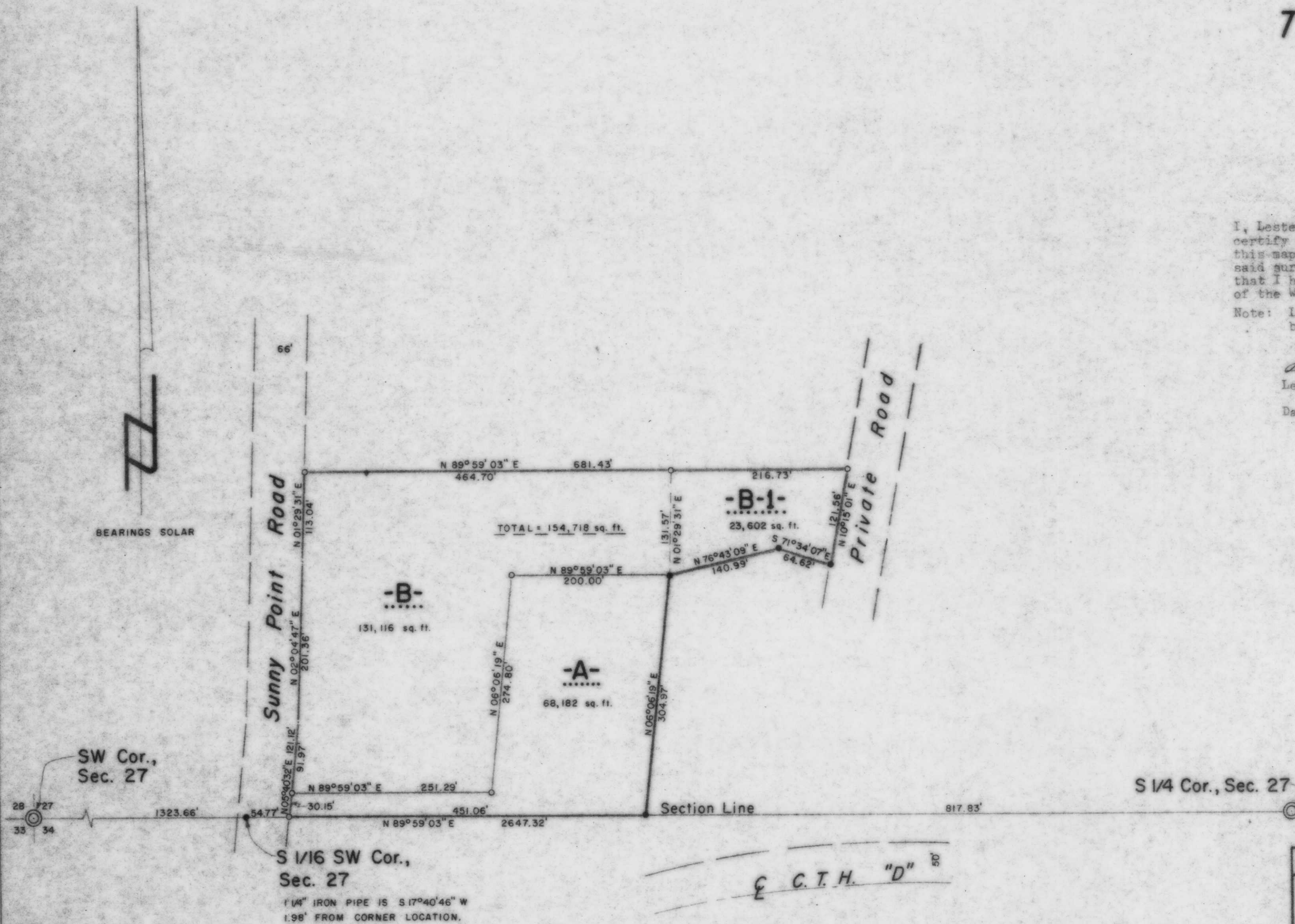

TIMBERLAND SURVEYORS		TOMAHAWK WIS.
	SURVEY FOR ROBERT LEONHARD N 9929 COUNTY "B" GLEASON, WIS. 54435	
	DATE 2 JUN 92	DWN. BY L.J.S.
REVISED 27 OCT 97	BY L.J.S.	DWG. NO.
REVISED	BY	960

B