

M 388 A

E 1/4 Cor.,
Sec. 32
Corner falls in lake

Part of the
SE 1/4, of the SE 1/4
SECTION 32
T. 35 N., R. 7 E.
Town of King
Lincoln County, Wis.

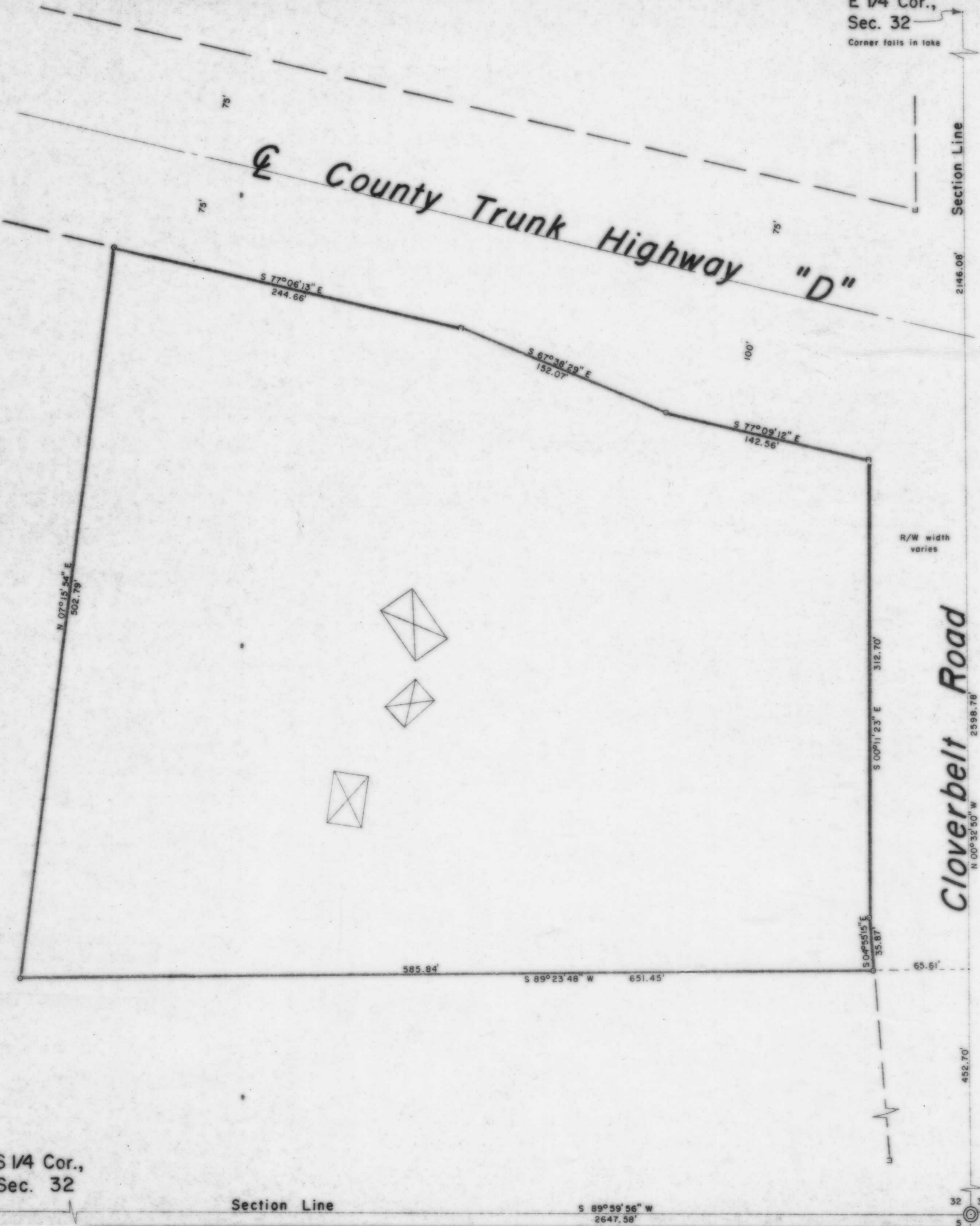

LEGEND

- ⊙ BERNTSEN MONUMENT FOUND IN PLACE.
- ⊞ STEEL YELLOW R/W POST FOUND IN PLACE.
- ⊙ 1" IRON PIPE SET THIS SURVEY.
- ⊞ DENOTES BUILDING.

I, Lester J. Schmit, Registered Land Surveyor S-1192 hereby certify that I have surveyed the property shown hereon; that this map is a true and accurate representation thereof; that said survey was performed by order of Thomas Loka; and that I have complied with applicable requirements of s. A-E 7 of the Wisconsin Administrative Code.

Note: Legal descriptions conforming to this survey have been provided on separate sheets

Lester J. Schmit
Lester J. Schmit R.L.S. S-1192
Dated this 16th day of January 1998

RECEIVED AT LINCOLN COUNTY
COURTHOUSE THIS 20th DAY
OF Jan 1998
Dot Pribe
TAX DESCRIPTION OFFICE

TIMBERLAND SURVEYORS TOMAHAWK WIS.

SURVEY FOR
THOMAS LOKA
N 9699 CLOVERBELT RD.
TOMAHAWK, WIS.

DATE 16 JAN 98 OWN. BY L.J.S. SCALE 1" = 50'
REVISED BY DWG. NO. 1200
REVISED BY

S 1/4 Cor.,
Sec. 32

SE Cor.,
Sec. 32

Section Line

S 89°59'56" W
2647.58'

32 33
5 4