

# SURVEY OF ASSESSOR'S PLAT NO. 81, LOCATED IN GOV'T. LOT 6, AND THE NE 1/4 - SW 1/4, SECTION 34, T35N, R6E, CITY OF TOMAHAWK, LINCOLN COUNTY, WISCONSIN

## LOCATION SKETCH

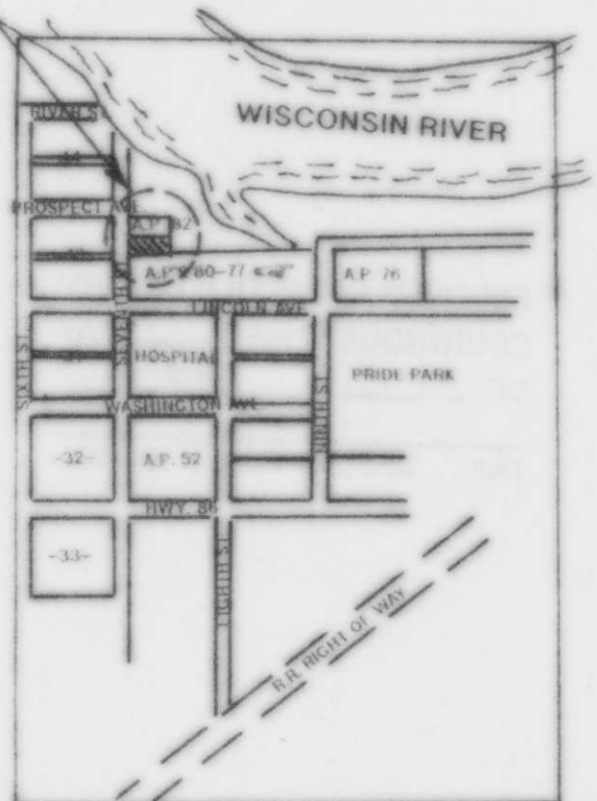

LOCATED IN THE NE-SW AND GOV'T. LOT 6, SECTION 34, T35N, R6E, CITY OF TOMAHAWK, LINCOLN COUNTY, WI.



BEARINGS REFERENCED TO THE WEST LINE OF A.P. 81, ASSUMED TO BEAR N00°00'00"E.

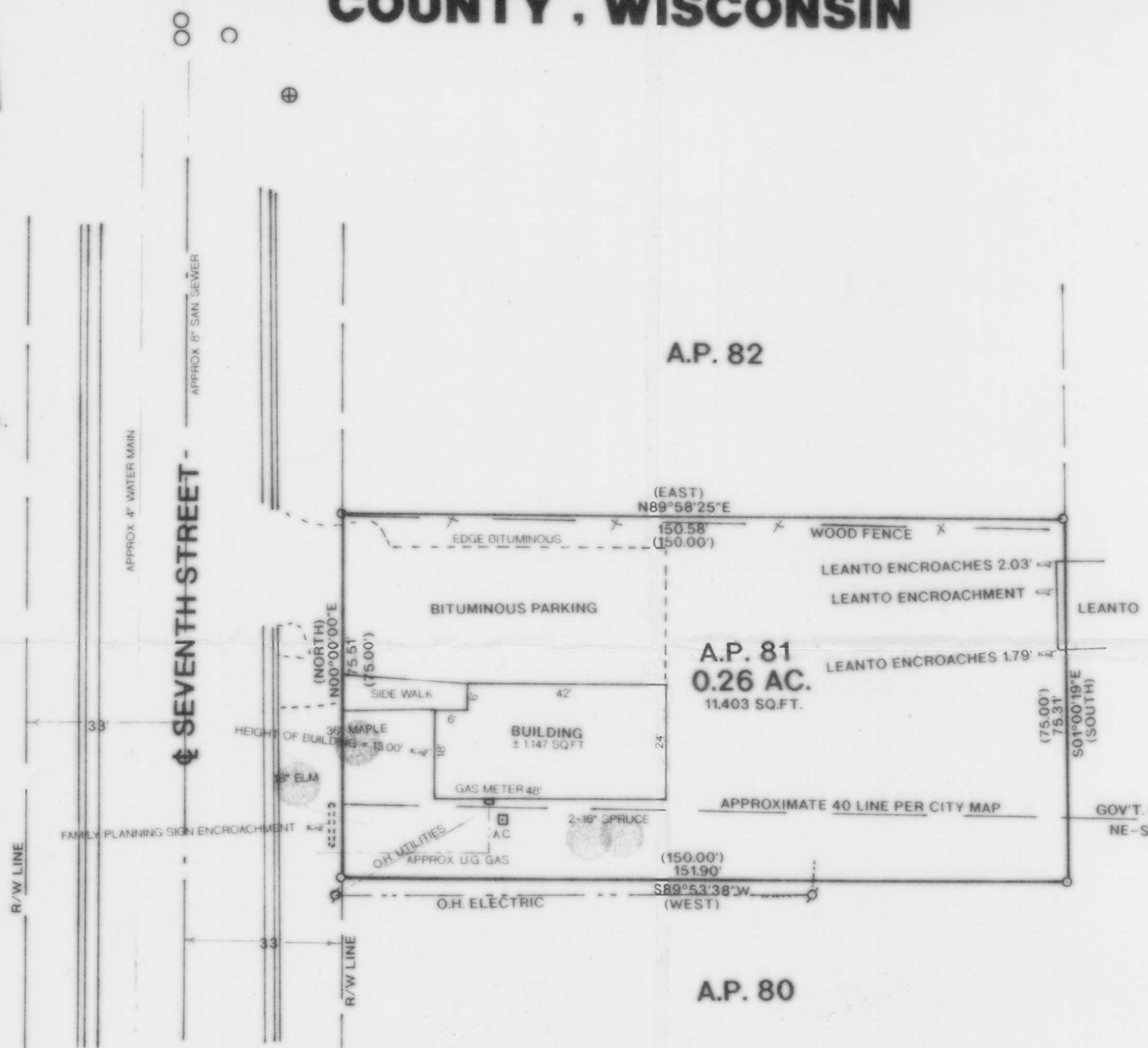

## LEGEND

- FOUND IRON BOLDT
- FOUND 1/2" IRON PIPE
- FOUND 3/4" IRON PIPE
- EXISTING M.H.
- ⊕ AREA INLET
- ⊕ POWER POLE
- ══ EXISTING CURB
- ( ) RECORDED AS

**NOTE:**  
PROPERTY IS IN ZONE C AS SHOWN ON COMMUNITY - PANEL NUMBER 0005 B OF FLOOD INSURANCE RATE MAP. (ONLY PANEL PRINTED) AREAS OF MINIMAL FLOODING. PROPERTY IS ZONED R-3, MULTI-FAMILY RESIDENTIAL DISTRICT. UTILITIES LOCATED BY FIELD INSPECTION AND RECORDS PROVIDED BY THE CITY OF TOMAHAWK AND W.P.S.

TO MINISTRY HEALTH CARE, INC. AND CHICAGO TITLE COMPANY, THIS IS TO CERTIFY THAT THIS MAP OR PLAT AND THE SURVEY ON WHICH IT IS BASED WERE MADE IN ACCORDANCE WITH "MINIMUM STANDARD DETAIL REQUIREMENTS FOR ALTA/ACSM LAND TITLE SURVEYS," JOINTLY ESTABLISHED AND ADOPTED BY ALTA AND ACSM IN 1992, AND MEETS THE ACCURACY REQUIREMENTS OF A CLASS B SURVEY, AS DEFINED THEREIN, SUBJECT TO THE FOLLOWING EXCEPTIONS, 5 & 9 OF TABLE A THEREOF.

*William E. Bandow*  
WILLIAM E. BANDOW  
5-1182  
REGISTRATION NO.

I, WILLIAM E. BANDOW, HEREBY CERTIFY THAT I HAVE SURVEYED THE ABOVE PARCEL OF LAND UNDER THE DIRECTION OF VON BRIESEN, PURTELL & ROPER, S.C. AND THAT THE ABOVE MAP IS A TRUE AND CORRECT REPRESENTATION OF THE LANDS SURVEYED TO THE BEST OF MY KNOWLEDGE AND BELIEF, THAT I HAVE COMPLIED WITH THE PROVISIONS OF AE 7 OF THE WISCONSIN ADMINISTRATIVE CODE.

*William E. Bandow*  
WILLIAM E. BANDOW  
12-23-97  
DATE

RECEIVED AT LINCOLN COUNTY COURTHOUSE THIS 24th DAY OF Jan. 19 98  
*Dot Prieles*  
TAX DESCRIPTION OFFICE

	SURVEY FOR	
	<b>MINISTRY HEALTH CARE</b>	
SCALE 1"=20'	DATE 12/19/97	DWN BY K.B.
DWG. NO. 9833-3	GENISOT AND ASSOCIATES, INC. RHINELANDER, WIS.	

B