

GOVERNMENT LOT 3
SECTION 2, T35N, R6E,
TOWN OF BRADLEY, LINCOLN COUNTY, WISCONSIN.

RECEIVED AT LINCOLN COUNTY
COURTHOUSE THIS 30 DAY
OF JAN 1998
[Signature]
TAX DESCRIPTION OFFICE

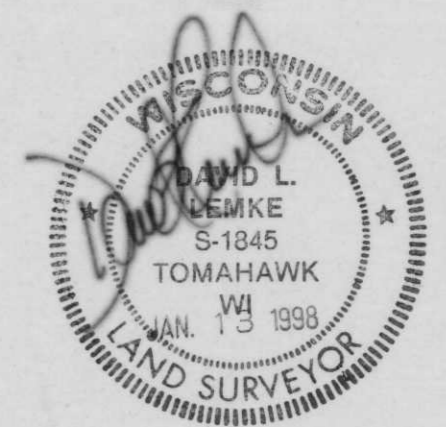
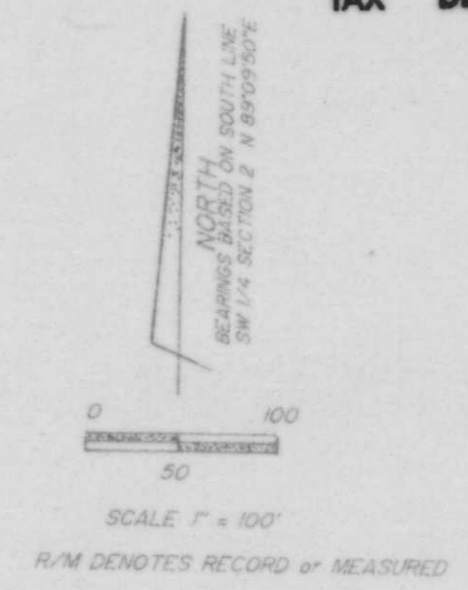
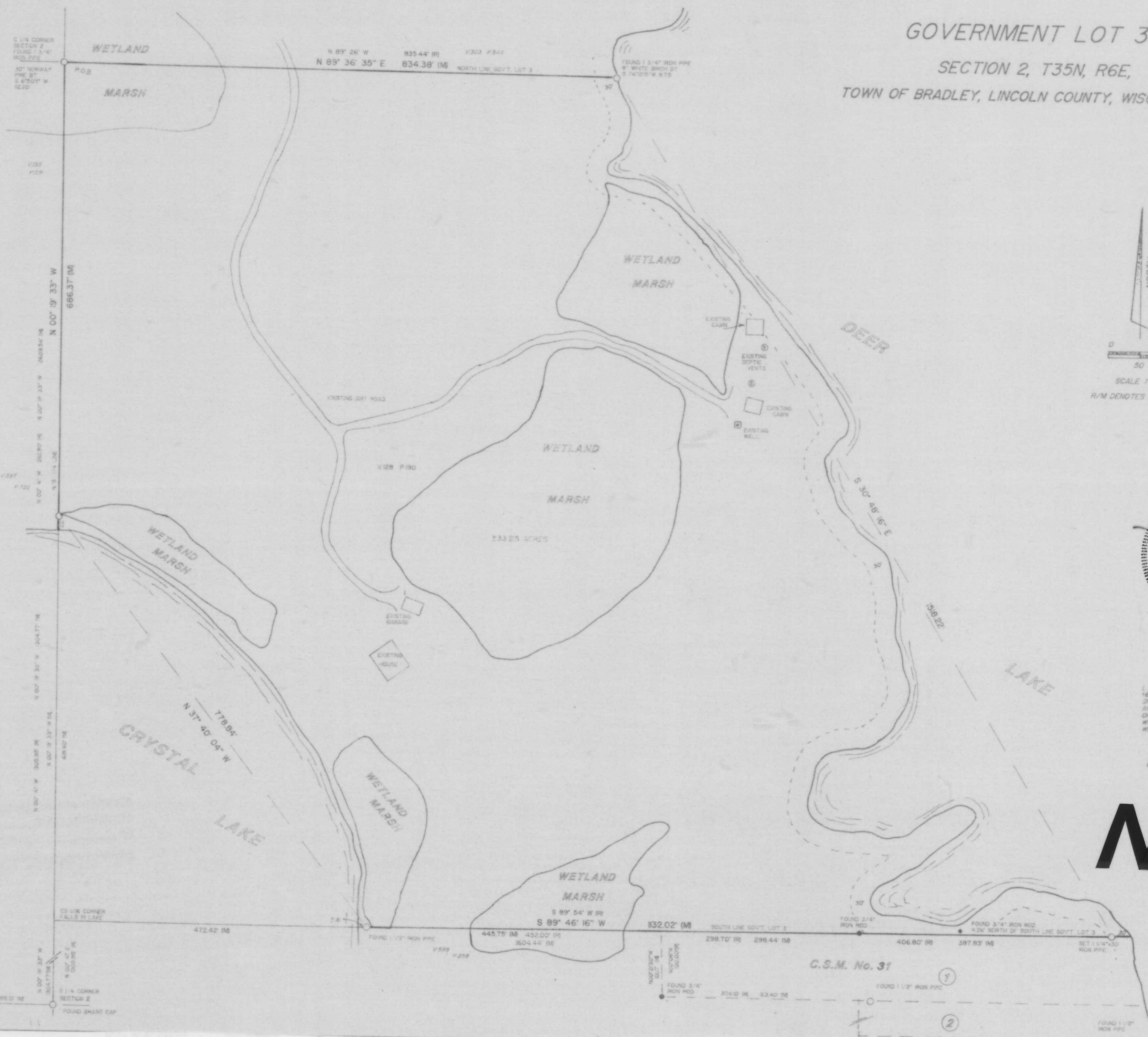

I, DAVID L. LEMKE, REGISTERED LAND SURVEYOR, S-1845, HEREBY CERTIFY THAT I HAVE SURVEYED THE ABOVE SHOWN PROPERTY, THAT THIS IS AN ACCURATE SURVEY AND A TRUE REPRESENTATION THEREOF TO THE BEST OF MY KNOWLEDGE AND BELIEF, THAT I HAVE COMPLIED WITH THE REQUIREMENTS OF CHAPTER 4-ET OF THE WISCONSIN ADMINISTRATIVE CODE.

NOTICE
FLOWAGE RIGHTS & TITLE TO ALL LANDS WITHIN 30' OF THE HIGHER WATER MARK OF 2023 LAKE ARE HELD BY WOODBORN VALLEY IMPROVEMENT COMPANY.

M387A

PREPARED FOR
HELEN D. D'ALPHEM ESTATE
C/O MIKE DANIELS
P.O. BOX 17
HELDING JCT., WI 54532
LEGAL DESCRIPTION PROVIDED BY SEPARATE SHEET

964 1/98
BOUNDARY HINTER
DAVID L. LEMKE, R.S.
P.O. BOX 442
TOMAHAWK, WI 54487
73-453-7035