

PART OF  
SECTION 2, TOWNSHIP 32 NORTH, RANGE 6 EAST,  
Town of Merrill, Lincoln County, Wisconsin

N 1/4 COR. SEC. 2 N 89°20'49" W NE SEC. COR. SEC. 2

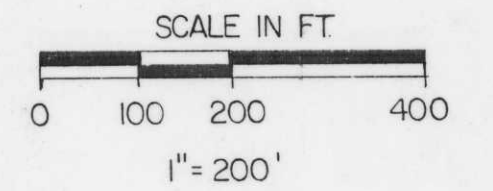

I, William W. Nutter, Registered Land Surveyor, S-2299, hereby certify that I have surveyed the land hereon; that this map represents an accurate survey of said property, to the best of my knowledge and belief; that I have performed this survey by order of Buyer's Real Estate Service and that I have complied with the applicable requirements of the Wisconsin Administrative Code S. A-7.01.  
Note: Legal Descriptions conforming to this survey have been provided on separate sheets.



Lincoln  
Land  
Survey

*William W. Nutter*  
Registered Land Surveyor, S-2299  
Dated this 24<sup>th</sup> day of July, 1997  
(Revised 8-21-97)

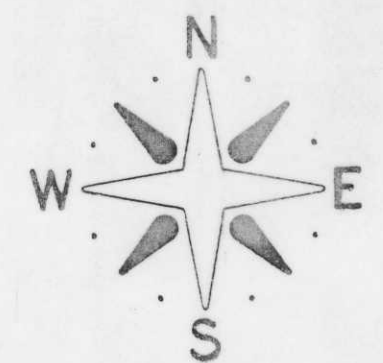

ASSUMED BEARINGS REFERENCED TO THE  
NORTH LINE OF THE NE 1/4, N 89°20'49" W

- SET 2"x30" IRON PIPE WEIGHING 3.65 LBS./LIN. FT.
- SET 3/4"x24" IRON ROD WEIGHING 1.50 LBS./LIN. FT.
- ▲ REFERENCE NAIL IN ROAD, 33' WEST OF MONUMENT

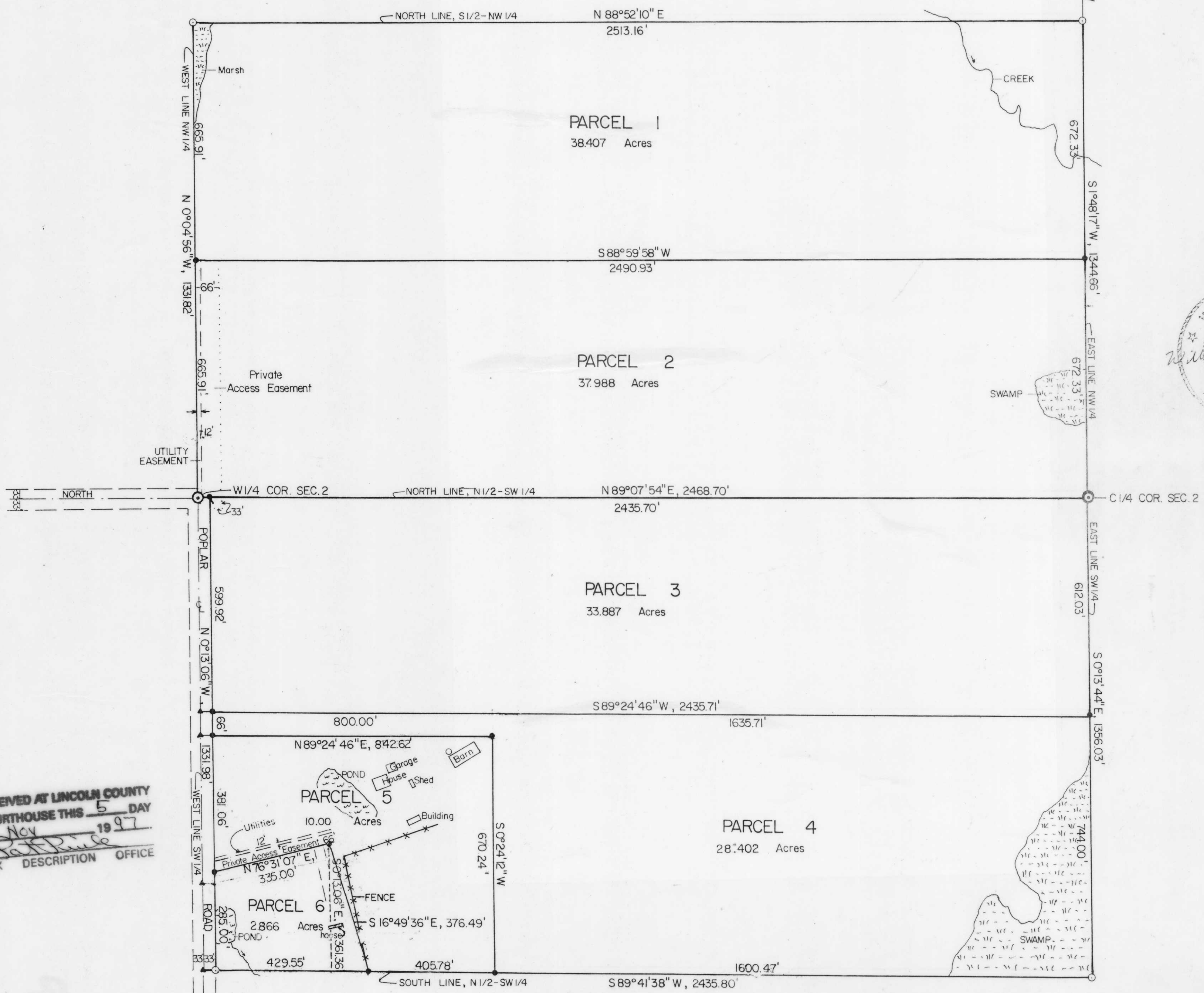

RECEIVED AT LINCOLN COUNTY  
COURTHOUSE THIS 5 DAY  
OF NOV 19 97  
*William W. Nutter*  
TAX DESCRIPTION OFFICE

**M386A**  
1 of 3