

Part of the
 NW 1/4 of the SE 1/4
 SECTION 31, T35N, R6E,
 TOWN OF BRADLEY, LINCOLN COUNTY, WISCONSIN.

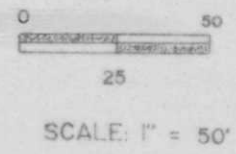
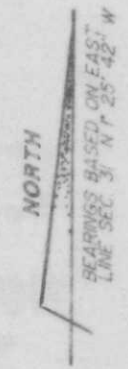
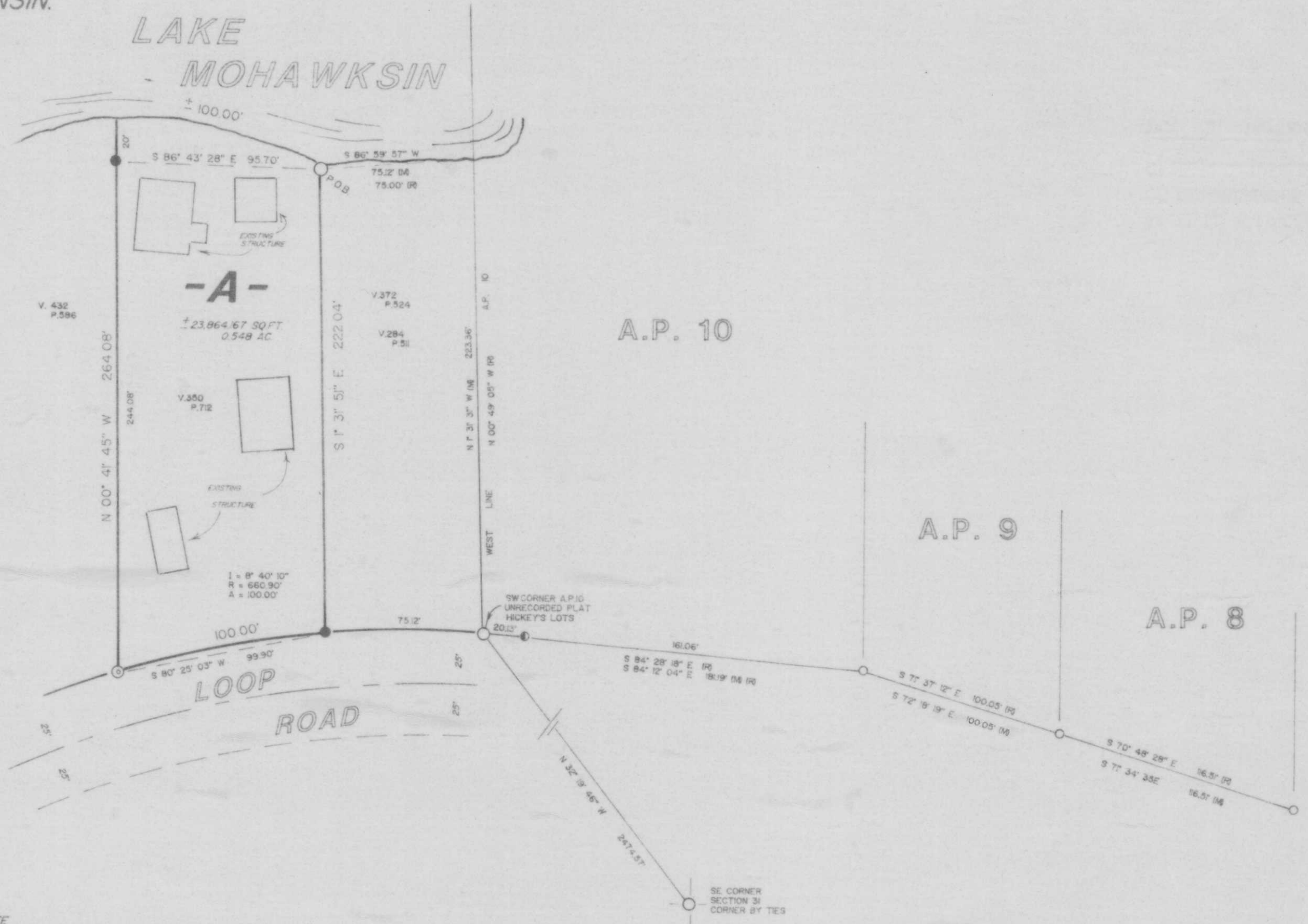

- FOUND 1" IRON PIPE
- FOUND 2" IRON PIPE
- FOUND 1 1/4" IRON PIPE
- ⊙ FOUND 1" IRON PIPE WITH 4" BASE PLATE
- SET 1 1/4" x 30" IRON PIPE
- R/M DENOTES RECORD or MEASURED

SURVEYORS CERTIFICATE

I, DAVID L. LEMKE, REGISTERED LAND SURVEYOR, S-1845, HEREBY CERTIFY THAT I HAVE SURVEYED THE ABOVE SHOWN PROPERTY, THAT THIS MAP IS AN ACCURATE SURVEY AND A TRUE REPRESENTATION THEREOF AND CORRECTLY SHOWS THE EXTERIOR BOUNDARY LINES AND THE CORRECT MEASUREMENTS THEREOF TO THE BEST OF MY KNOWLEDGE AND BELIEF THAT I HAVE MADE SUCH SURVEY BY THE ORDER OF GEORGE FONGRATZ AND THAT I HAVE COMPLIED WITH THE REQUIREMENTS OF CHAPTER A-17 OF THE WISCONSIN ADMINISTRATIVE CODE.

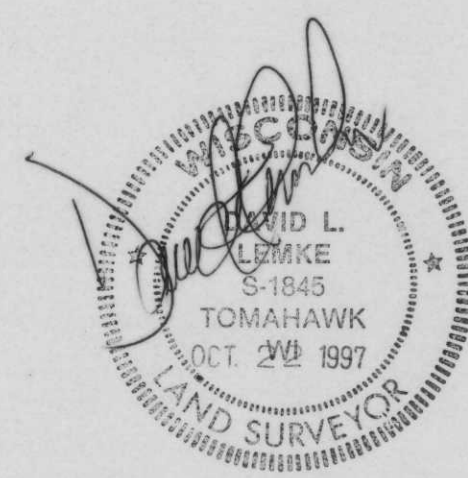

RECEIVED AT LINCOLN COUNTY
 COURTHOUSE THIS 5th DAY
 OF Nov 19 97
 Not Pishes
 TAX DESCRIPTION OFFICE

DRAFTED BY D. LEMKE 10/97 926

M385 A