

M384 A



Sec 1-35-6

NW NW-GL1

RENSHAW'S REPLAT

RECEIVED AT LINCOLN COUNTY COURTHOUSE THIS 10th DAY OF Sept. 19 97 Pat Prude TAX DESCRIPTION OFFICE

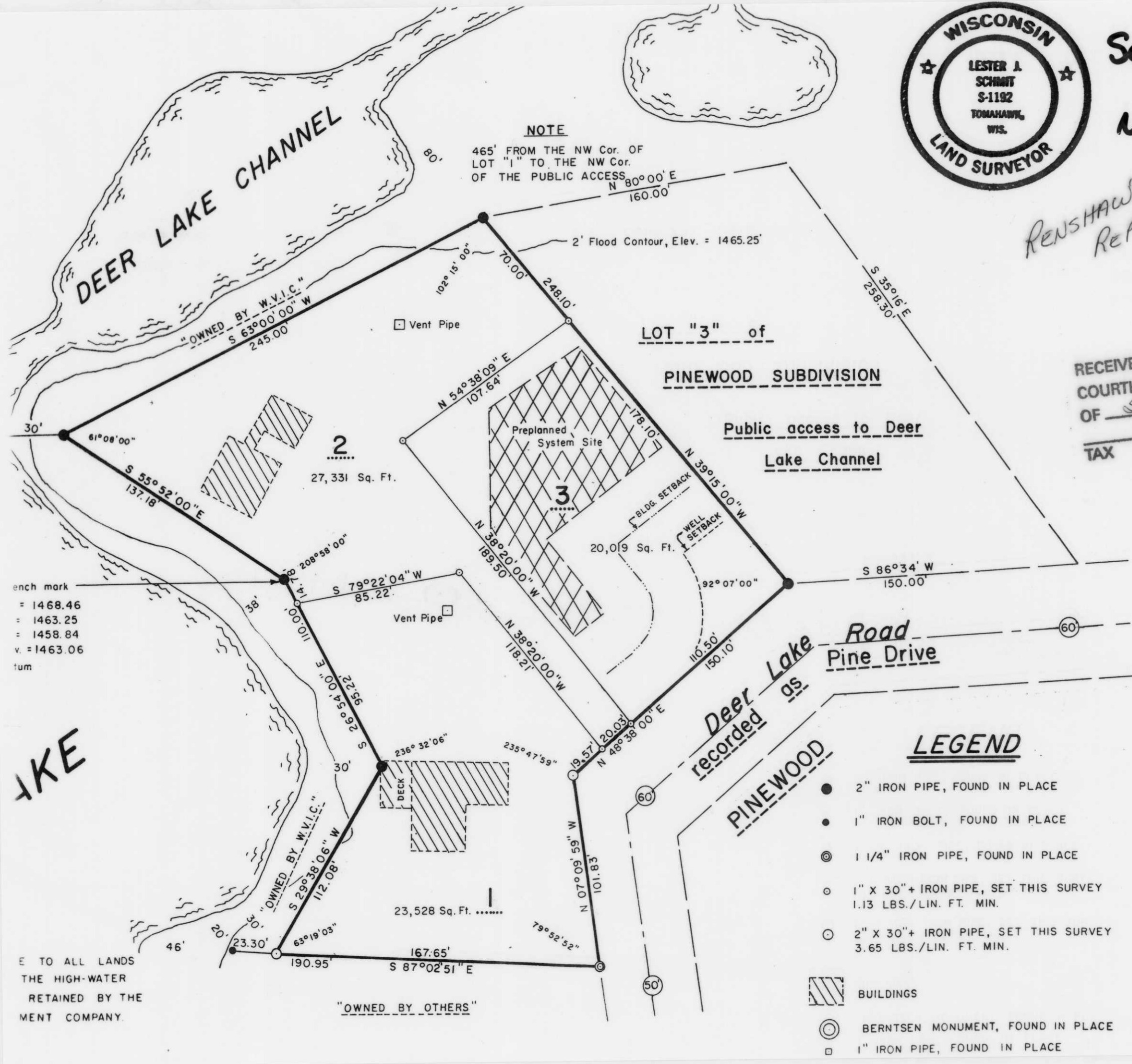

NOTE 465' FROM THE NW Cor. OF LOT "1" TO THE NW Cor. OF THE PUBLIC ACCESS N 80°00' E 160.00'

bench mark = 1468.46 = 1463.25 = 1458.84 v. = 1463.06 tum

LAKE

E TO ALL LANDS THE HIGH-WATER RETAINED BY THE MENT COMPANY.

"OWNED BY OTHERS"

LEGEND

- 2" IRON PIPE, FOUND IN PLACE
1" IRON BOLT, FOUND IN PLACE
1 1/4" IRON PIPE, FOUND IN PLACE
1" X 30"+ IRON PIPE, SET THIS SURVEY 1.13 LBS./LIN. FT. MIN.
2" X 30"+ IRON PIPE, SET THIS SURVEY 3.65 LBS./LIN. FT. MIN.
BUILDINGS
BERNTSEN MONUMENT, FOUND IN PLACE
1" IRON PIPE, FOUND IN PLACE

Tomahawk Savi under and by above describ ping of the l certificate o IN WITNESS these present by Michael D. to be hereunt In the pre

2002 2002 2002 2002