

**PART OF THE NW. 1/4,
NW. 1/4., SEC.5, T.35 N.,
R. 6 E.,
Lincoln county, WI.**

RICE RIVER FLOWAGE 1/4 COR.

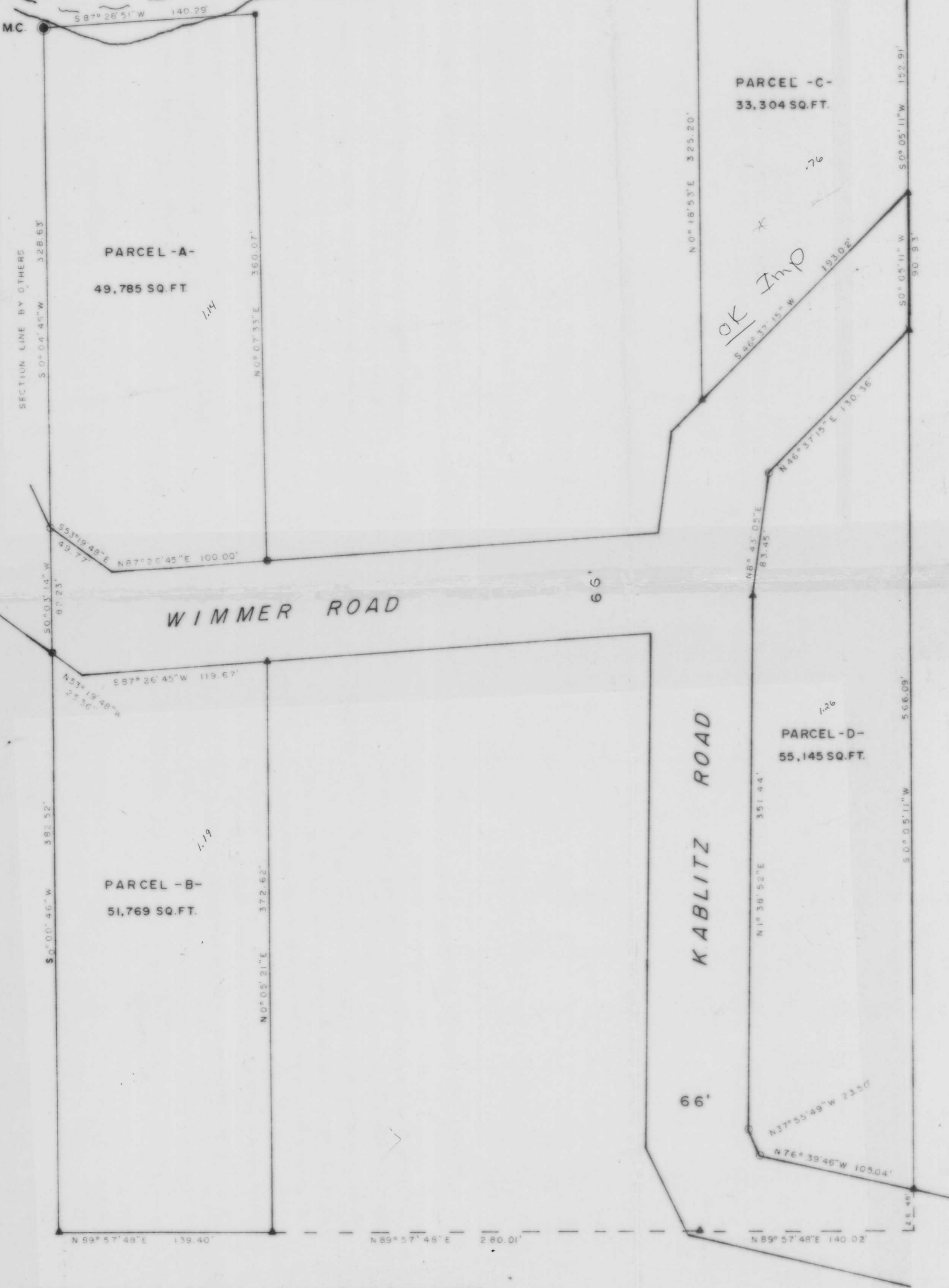

North is referenced to the West line of the NW. 1/4, being an assumed bearing of S 0° 02' 40" W.

1/4 cor. to NW. corner Parcel - A -
S 69° 53' 41" W, 2841.71'
1/4 cor. to NW. corner Parcel - B -
S 62° 31' 47" W, 3008.26'
1/4 cor. to NE. corner Parcel - D -
S 60° 49' 38" W, 2415.20'

- LEGEND**
- SUBDIVISIONAL MON FOUND
 - IRON PIPE FOUND
 - CEMENT MON FOUND
 - ▲ IRON ROD FOUND
 - IRON PIPE SET

RECEIVED AT LINCOLN COUNTY
COURTHOUSE THIS 15 DAY
Sept 19 97
TAX DESCRIPTION OFFICE



REVISED 8/5/97 TO SHOW CORRECT DISTANCE OF SOUTH LINE PARCEL-C-

I, Todd Loftus, Registered Land Surveyor, hereby certify that I have surveyed the property shown hereon. That this map represents an accurate survey of said property to the best of my knowledge & belief. That I have performed this survey by order of **ART Harris** and that I have complied with the applicable requirements of the Wisconsin Administrative Code A.E.7.

Description required for above parcel is on separate sheet.

NOTE

Flowage rights and title to all lands 30 feet beyond the high water mark of "Lake Nokomis" are retained by the Wisconsin Valley Improvement Company.

DATE 5/4/1997

SIGNED *Todd Loftus*

LOFTUS SURVEYING

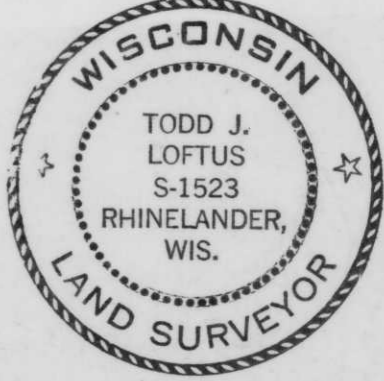

M382 A 1150B2