

RECEIVED AT LINCOLN COUNTY
COURTHOUSE THIS 18th DAY
OF August 19 97
TAX DESCRIPTION OFFICE

Part of
GOV'T. LOT 1
SECTION 1, T35N, R6E

Town of Bradley
Lincoln County, Wisconsin

Witness Corner
1" iron pipe reset on island
based on 1967 survey
by Northwoods Surveyors

Sec. 36, T36N, R6E
Sec. 1, T35N, R6E



This map is a revision of a
previous survey dated 9/17/96.

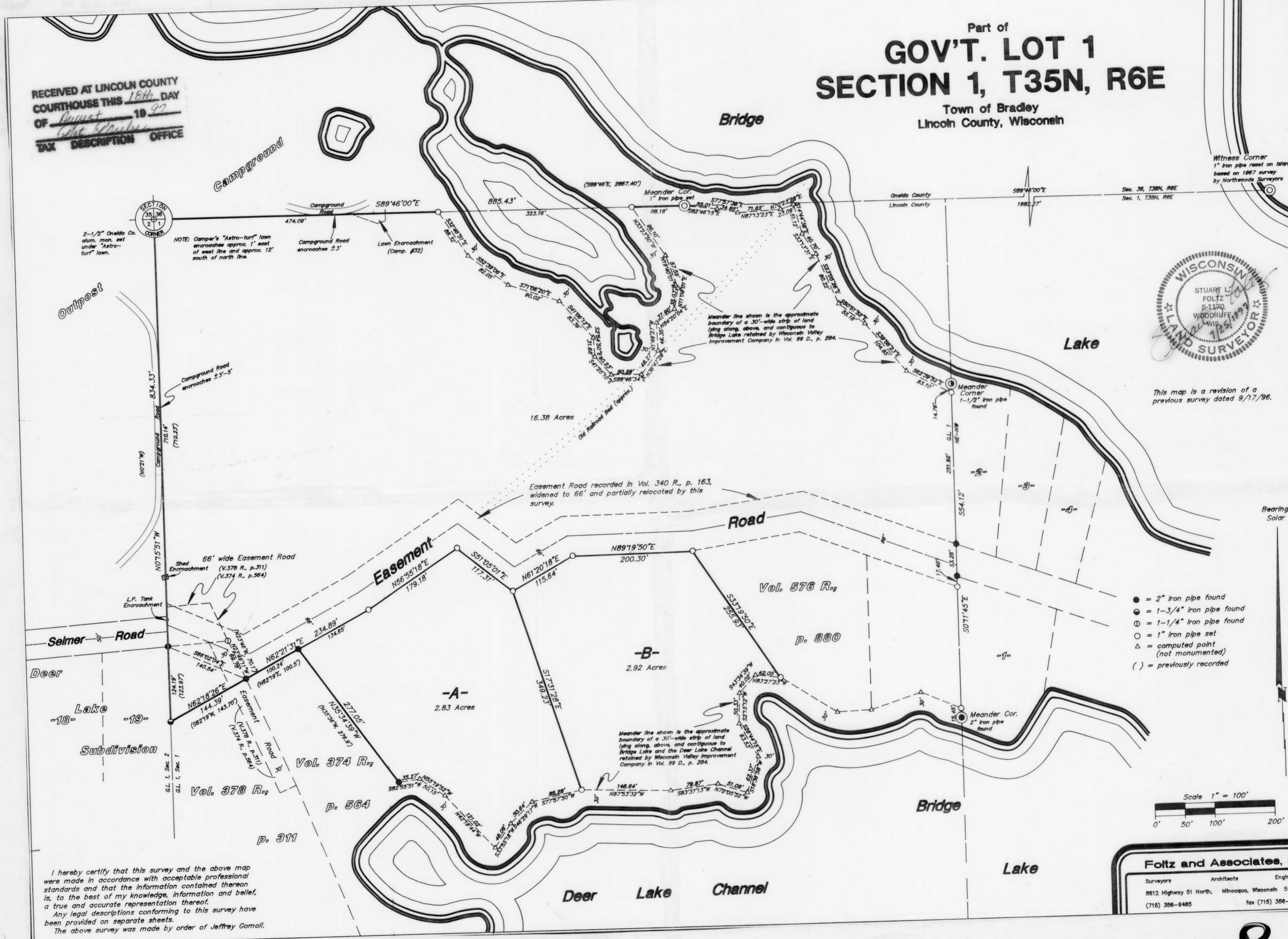

- = 2" iron pipe found
- ⊙ = 1-3/4" iron pipe found
- ⊖ = 1-1/4" iron pipe found
- = 1" iron pipe set
- △ = computed point (not monumented)
- () = previously recorded

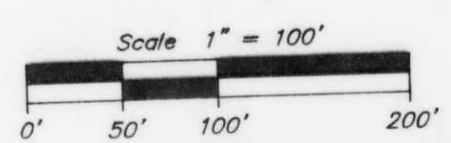

I hereby certify that this survey and the above map were made in accordance with acceptable professional standards and that the information contained thereon is, to the best of my knowledge, information and belief, a true and accurate representation thereof.
Any legal descriptions conforming to this survey have been provided on separate sheets.
The above survey was made by order of Jeffrey Gornall.

Foltz and Associates, Inc.
Surveyors Architects Engineers
8612 Highway 51 North, Minocqua, Wisconsin 54548
(715) 356-9485 fax (715) 356-1841

B