

THEISEN'S SUBDIVISION

IN THE
NW $\frac{1}{4}$ OF THE SE $\frac{1}{4}$, SEC. 3, TWP 35 N, R6 E
LINCOLN CO, WISCONSIN

LAKE NOKOMIS

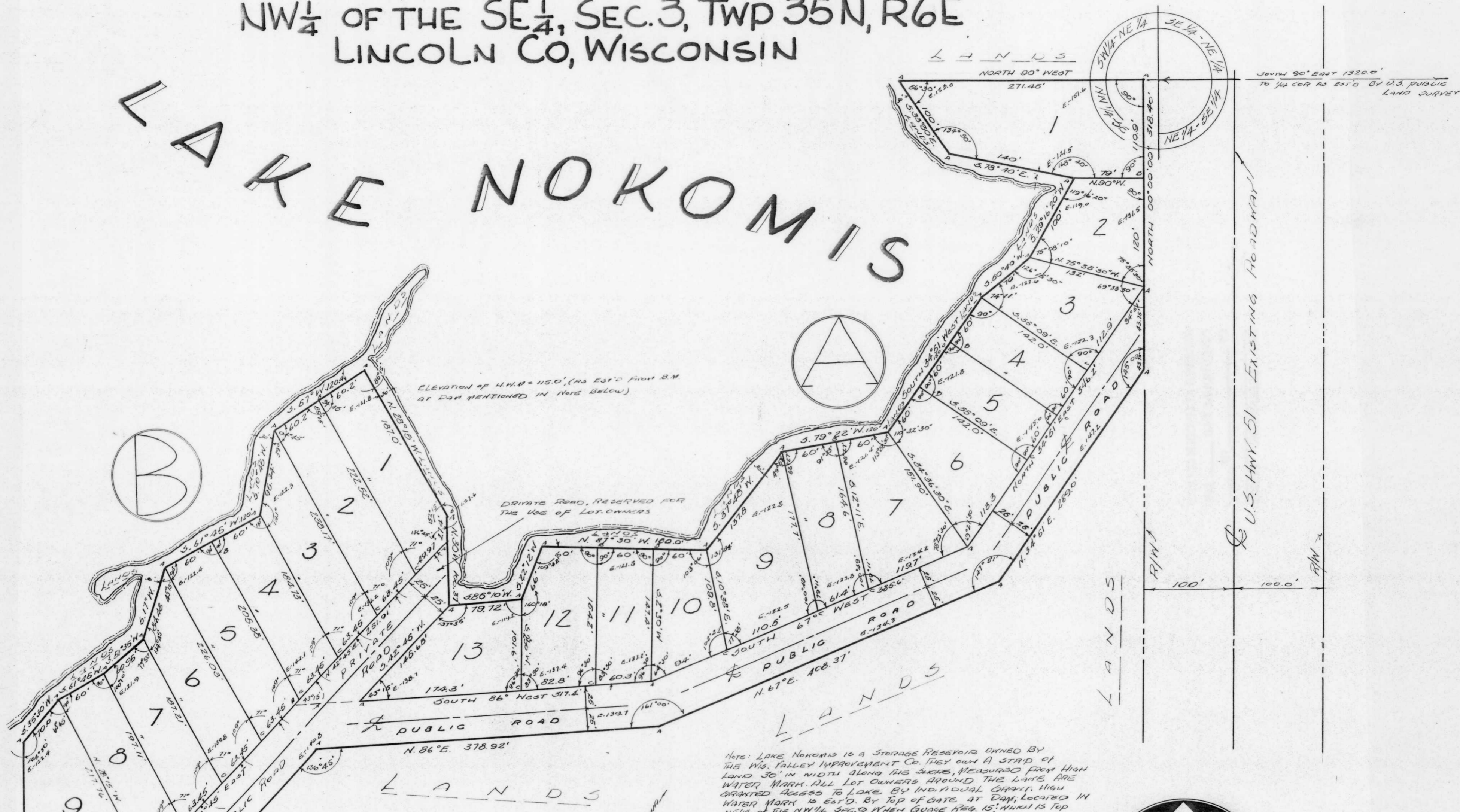

ELEVATION OF W.M. = 115.0', (As Est'd From B.M. AT DAN MENTIONED IN NOTE BELOW)

PRIVATE ROAD, RESERVED FOR THE USE OF LOT OWNERS

NOTE: LAKE NOKOMIS IS A STORAGE RESERVOIR OWNED BY THE WIS. VALLEY IMPROVEMENT CO. THEY OWN A STRIP OF LAND 30' IN WIDTH ALONG THE SHORE, MEASURED FROM HIGH WATER MARK. ALL LOT OWNERS AROUND THE LAKE ARE GRANTED ACCESS TO LAKE BY INDIVIDUAL GRANT. HIGH WATER MARK IS EST'D. BY TOP OF GATE, AT DAN, LOCATED IN NE $\frac{1}{4}$ OF THE NW $\frac{1}{4}$, SEC. 3, WHEN GUAGE REG. 15; WHEN IS TOP OF GATE.

RECEIVED AT LINCOLN COUNTY
COURTHOUSE THIS 20th DAY
OF Aug 1997
Pat Priebe
TAX DESCRIPTION OFFICE

INDEX MAP, SECTION 3
TWP. 35N-R6E, LINCOLN CO., WIS.
SCALE = 15,840

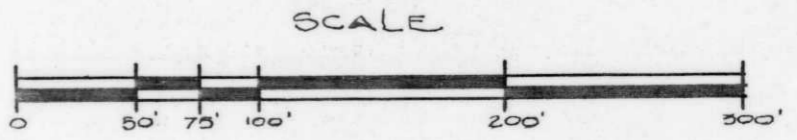
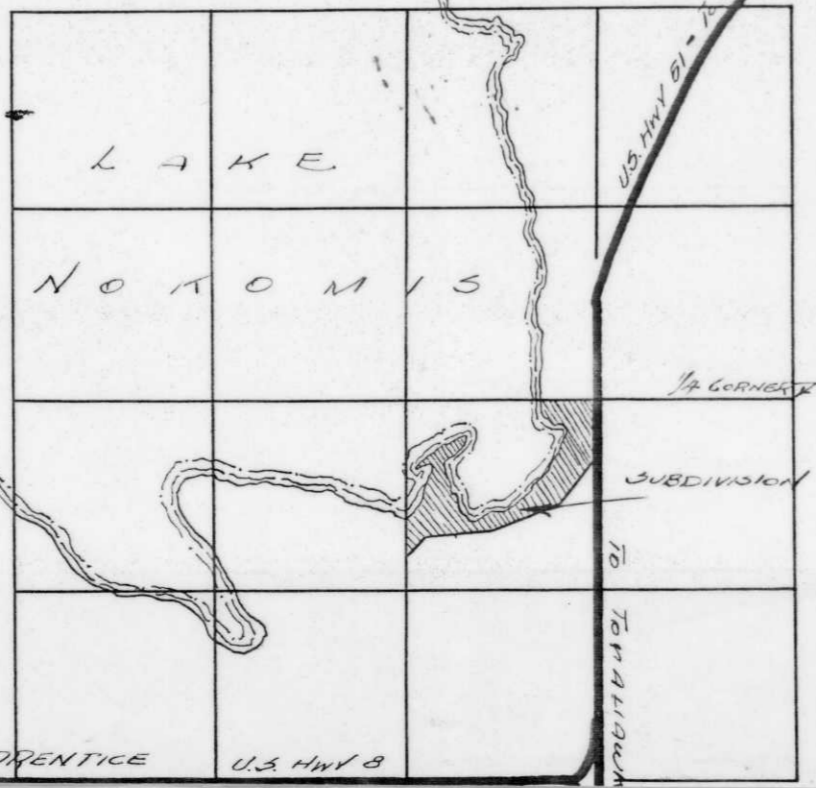

LEGEND
A - 2" DIAMETER, 36" LONG, IRON PIPE
B - 1" " 30" " "
C - 1" " 24" " "
E. 131.2 - ELEVATION

159364
Oct 28 1950
11:30
Plate 27
C. A. Borst

B