

RAY CUMMINGS SUBDIVISION

179628

IN THE N.W. 1/4 S.E. 1/4 SEC. 5, TWP. 31N, R. 6E.
LINCOLN COUNTY WISCONSIN.

UNPLATTED LANDS

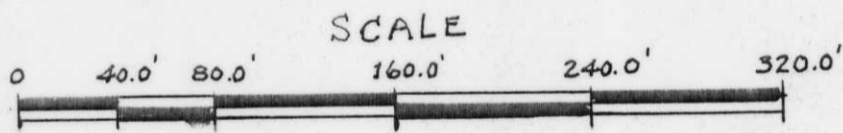
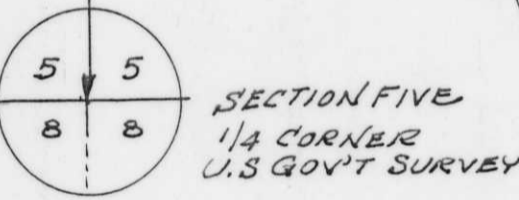
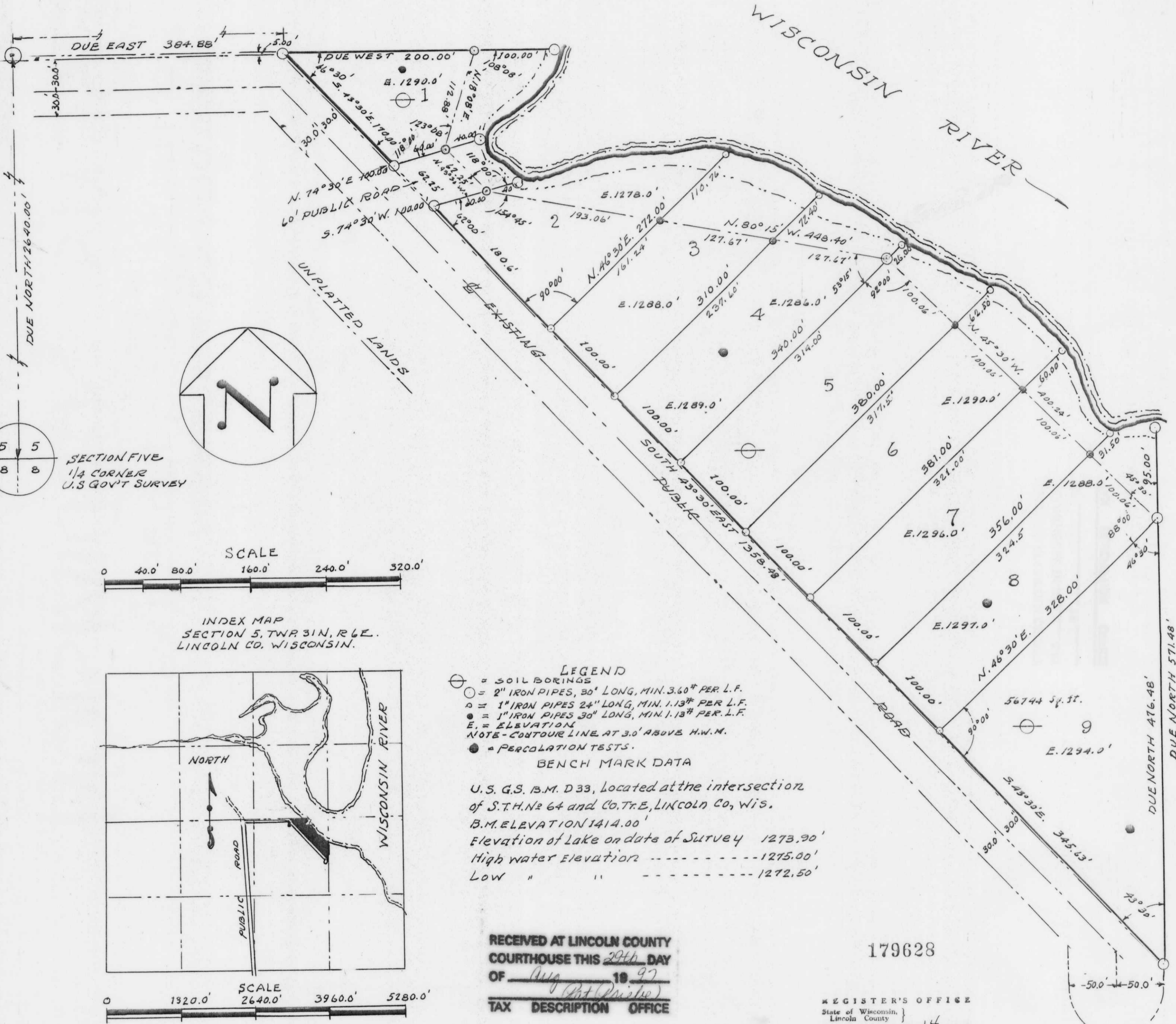

INDEX MAP
SECTION 5, TWP. 31N, R. 6E.
LINCOLN CO. WISCONSIN.

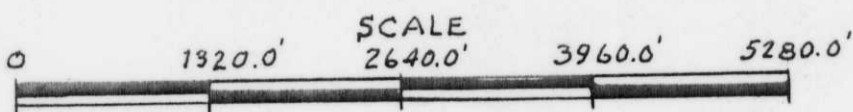
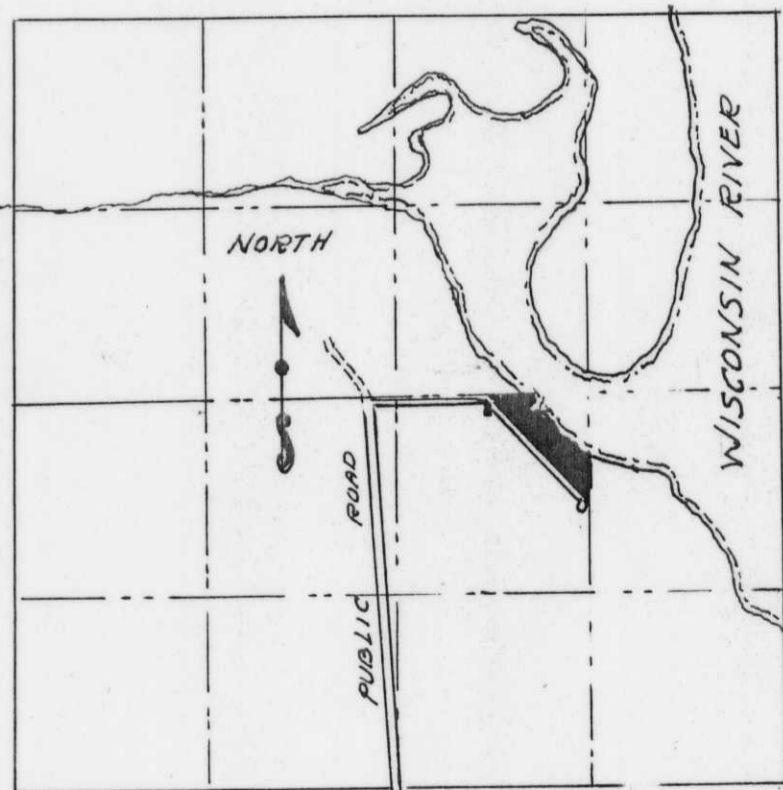

- LEGEND**
- ⊕ = SOIL BORINGS
 - = 2" IRON PIPES, 30" LONG, MIN. 3.60" PER L.F.
 - = 1" IRON PIPES 24" LONG, MIN. 1.13" PER L.F.
 - = 1" IRON PIPES 30" LONG, MIN. 1.13" PER L.F.
 - E = ELEVATION
 - NOTE - CONTOUR LINE AT 3.0' ABOVE H.W.M.
 - = PERCOLATION TESTS.

BENCH MARK DATA

U.S. G.S. B.M. D33, Located at the intersection
of S.T.H. No 64 and Co. Tr. E, LINCOLN Co, Wis.
B.M. ELEVATION 1414.00'
Elevation of Lake on date of Survey 1273.90'
High water Elevation 1275.00'
Low " " 1272.50'

RECEIVED AT LINCOLN COUNTY
COURTHOUSE THIS 29th DAY
OF Aug 19 97
TAX DESCRIPTION OFFICE

179628

REGISTRAR'S OFFICE
State of Wisconsin }
Lincoln County }
Received for Record this 14 day of
August A. D. 1958
at 11:30 o'clock A. M. and recorded in
Vol. 10 on page 6
Esther Berg Bohannon
Registrar of Deeds

M380 A