

PLAT OF PINE GROVE

Part of Gou Lots 324
Sec. 32 T. 31 N. R. 6 E. Lincoln Co. Wis.
Scale 100ft = one inch
1933

32

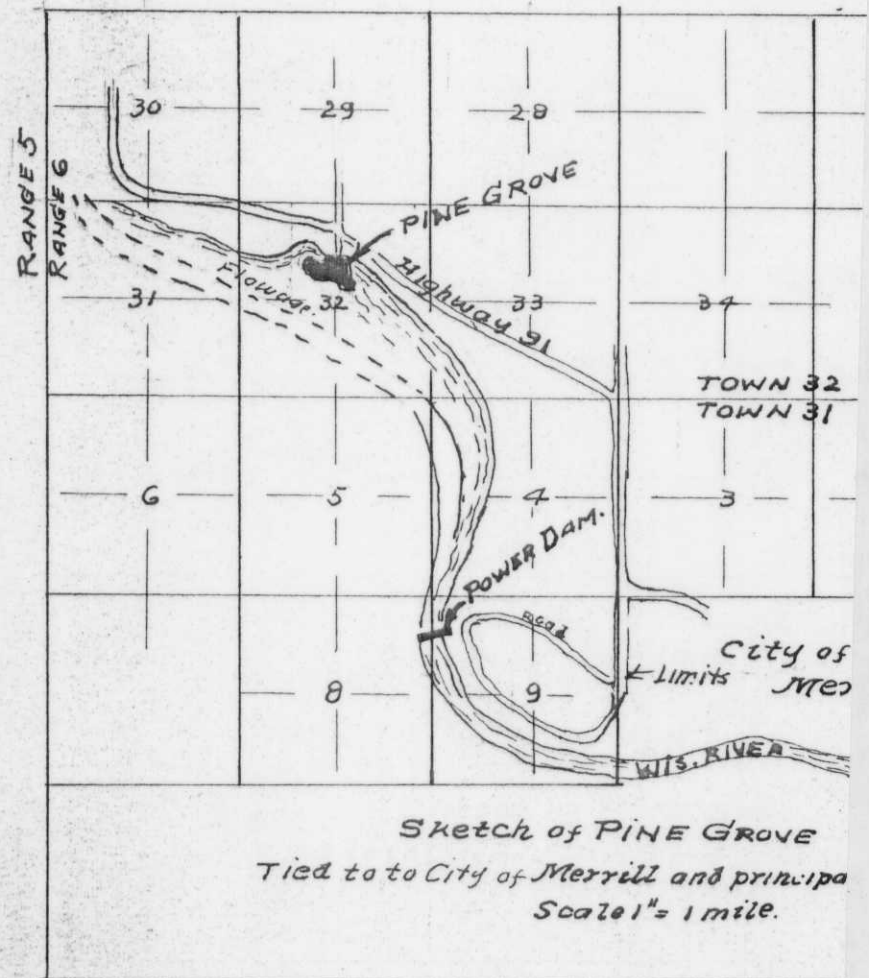
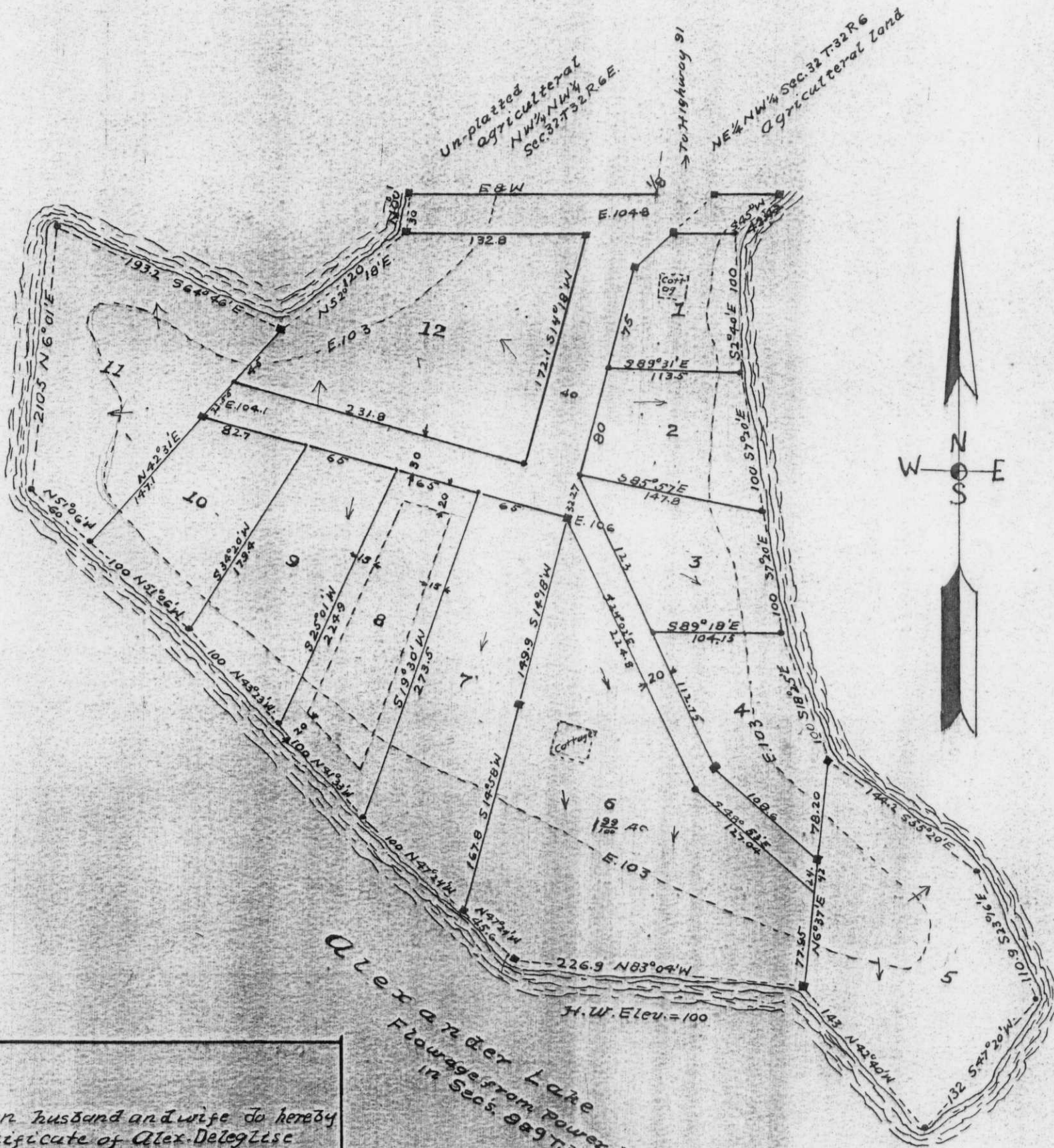

Sketch of PINE GROVE
Tied to City of Merrill and principal
Scale 1" = 1 mile.

order and
side
side

order and
ice with C.
nd mapped
.6 E.

E. on N. line
re S. 2° 40' E.
est, thence
40° 07' W.
226.9 feet
thence
01° E. 210.5
at, thence
190.6 feet
eing based
East and
a re-ensured
t corners
Arrows
re.
B and
its,
n of the
made,
h. 1933.
Survey.

o this

ary public
Dec. 3-1933

rate.

and Essie Auduchon husband and wife do hereby
in the above certificate of Alex. Delegates
recompanying map for the purposes of
that we are the owners thereof.
40 of March 1933

W. H. Auduchon
Essie H. Auduchon

came before me this 28 day of March 1933 the
husband and wife to me known to be the persons
knowledge the same to be their free act and deed.
Harry R. Allen notary public
my commission expires Dec. 3-1933

ificate -
e plat be and is hereby approved of PINE GROVE
Lincoln County, Wis. do hereby certify that the
Town of Merrill, Lincoln County, Wis. on the

Ben Pope Town Clerk
ch 1933
Harry R. Allen notary public
My commission expires Dec. 3-1933

of Health this 16 day of June 1934
ned Frank R. ~~Allen~~
State Domestic Sanitary Engineer
C. H. Harper
State Health Officer.

RECEIVED AT LINCOLN COUNTY
COURTHOUSE THIS 29th DAY
OF Aug 19 1933
Pat Orsick
TAX DESCRIPTION OFFICE

Sec 32-32-6
119681

REGISTER'S OFFICE
LINCOLN CO. WIS.
Received for Record 25th day of
June A. D. 1934 at 10:30 A. M. o'clock
and recorded in Vol. 3 of Plats
on page 43
F. J. ~~Harmon~~ Hall
Register of Deeds
By _____ Deputy