

M377A

Part of  
A.P. 18  
CITY OF TOMAHAWK  
being in the  
NE 1/4 of the SW 1/4  
SECTION 27, T35N, R6E,  
LINCOLN COUNTY, WISCONSIN.

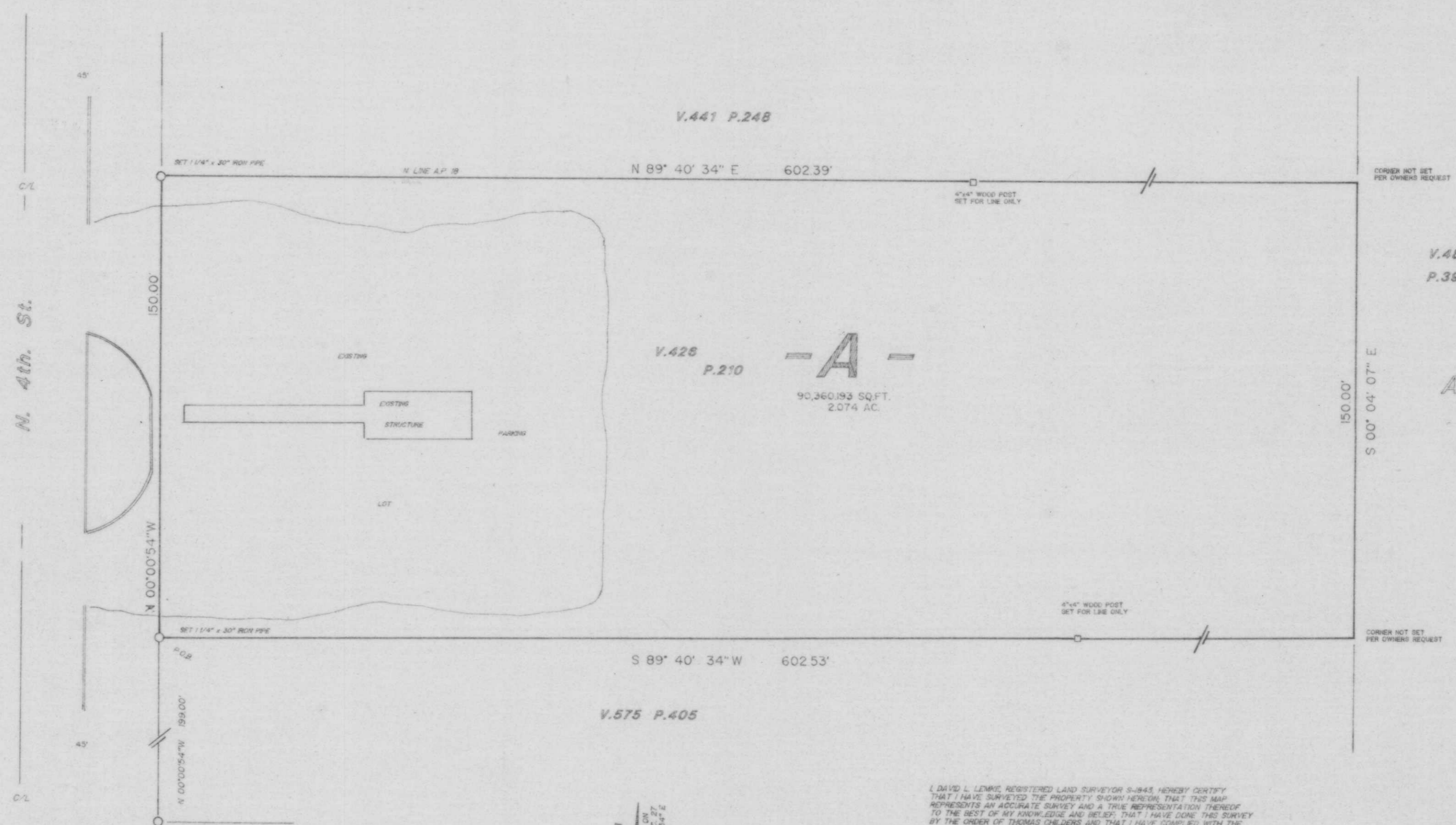

RECEIVED AT LINCOLN COUNTY  
COURTHOUSE THIS 3rd DAY  
OF July 1997  
*Pat Prich*  
TAX DESCRIPTION OFFICE

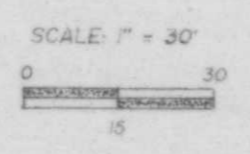

I, DAVID L. LEMKE, REGISTERED LAND SURVEYOR S-1845 HEREBY CERTIFY THAT I HAVE SURVEYED THE PROPERTY SHOWN HEREON THAT THIS MAP REPRESENTS AN ACCURATE SURVEY AND A TRUE REPRESENTATION THEREOF TO THE BEST OF MY KNOWLEDGE AND BELIEF THAT I HAVE DONE THIS SURVEY BY THE ORDER OF THOMAS CHELERS AND THAT I HAVE COMPLIED WITH THE REQUIREMENTS OF WISCONSIN ADMINISTRATIVE CODE A-27.

LEGAL DESCRIPTION PROVIDED ON SEPARATE SHEET.

