

PARCEL "B"
 LOCATED IN THE
 SE 1/4 of the SW 1/4
 &
 SW 1/4 of the SE 1/4
 SECTION 3, T35N, R6E,
 TOWN OF BRADLEY, LINCOLN COUNTY,
 WISCONSIN.

M376

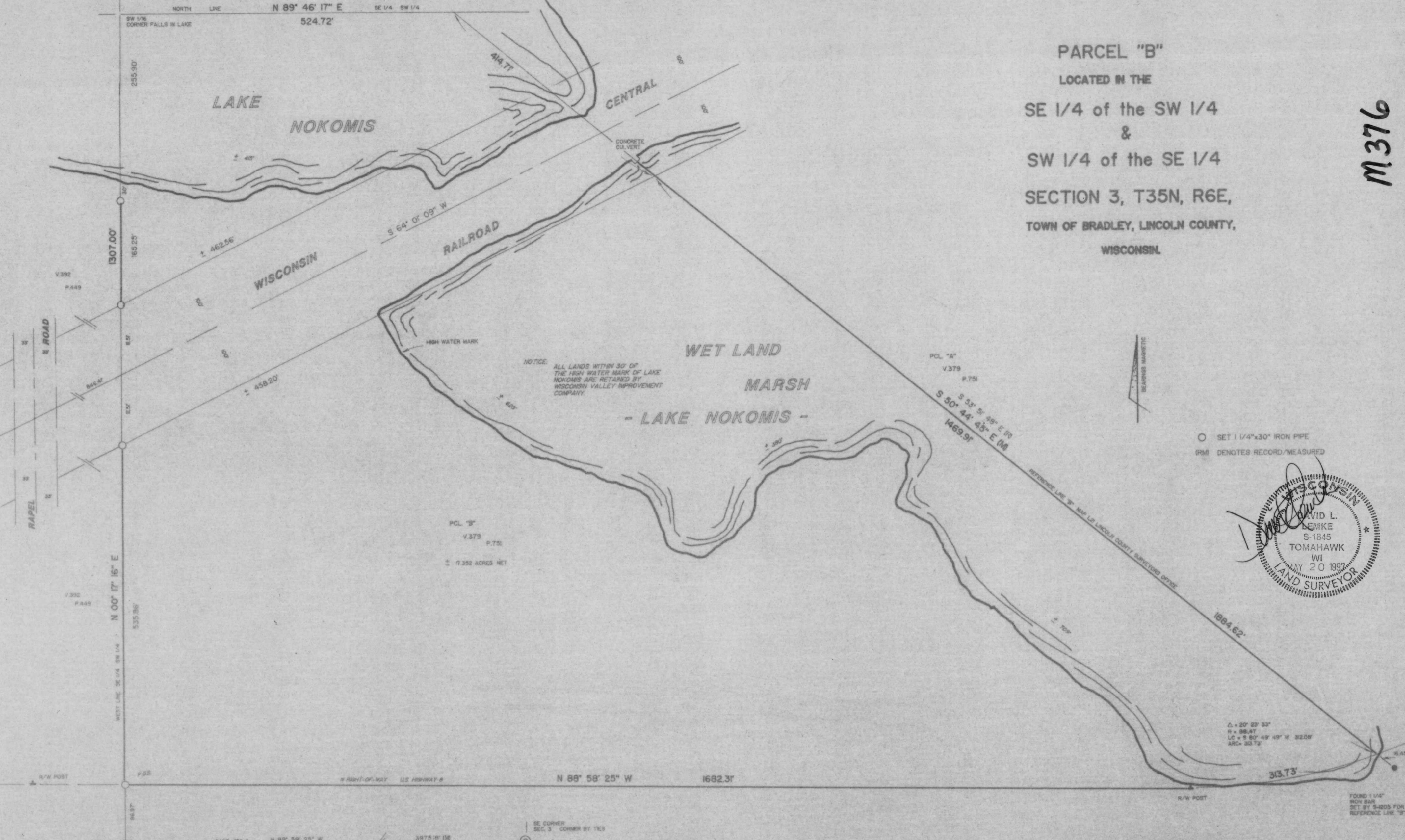

○ SET 1 1/4"x30" IRON PIPE
 IRM DENOTES RECORD/MEASURED

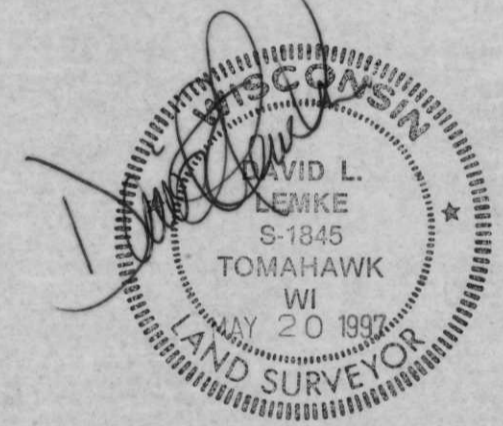

Δ = 20° 23' 33"
 R = 88.47
 LC = S 80° 49' 49" W 32.08'
 ARC = 33.72'

I, DAVID L. LEMKE, REGISTERED LAND SURVEYOR S-1845, HEREBY CERTIFY THAT I HAVE SURVEYED THE PROPERTY SHOWN HEREON; THAT THIS MAP IS AN ACCURATE SURVEY OF SAID PROPERTY TO THE BEST OF MY KNOWLEDGE AND BELIEF; THAT I HAVE PREPARED THIS SURVEY BY THE ORDER OF ED BEHLING, AND THAT I HAVE COMPLIED WITH THE REQUIREMENTS OF WISCONSIN ADMINISTRATIVE CODE A - F 7 ACCORDING TO AN AGREEMENT BETWEEN ED BEHLING AND DAVID LEMKE.

RECEIVED AT LINCOLN COUNTY
 COURTHOUSE THIS 2 DAY
 OF June 19 97
 TAX DESCRIPTION OFFICE

M376 A

Boundary Hunter
 P.O. BOX 448
 TOMAHAWK, WI 54487
 715-461-7000

DRAFTED BY GLEWE 9/97 857

LEGAL DESCRIPTION PROVIDED ON SEPARATE SHEET