

Part of
LOTS 1 & 2, BLOCK 3
Cady Land Company's Add.
 to the
City of Merrill
 being in the
SW 1/4, of the SW 1/4
SECTION 7
T. 31 N., R. 7 E.
 Lincoln County, Wis.

EAST MAIN STREET

CURRAN STREET

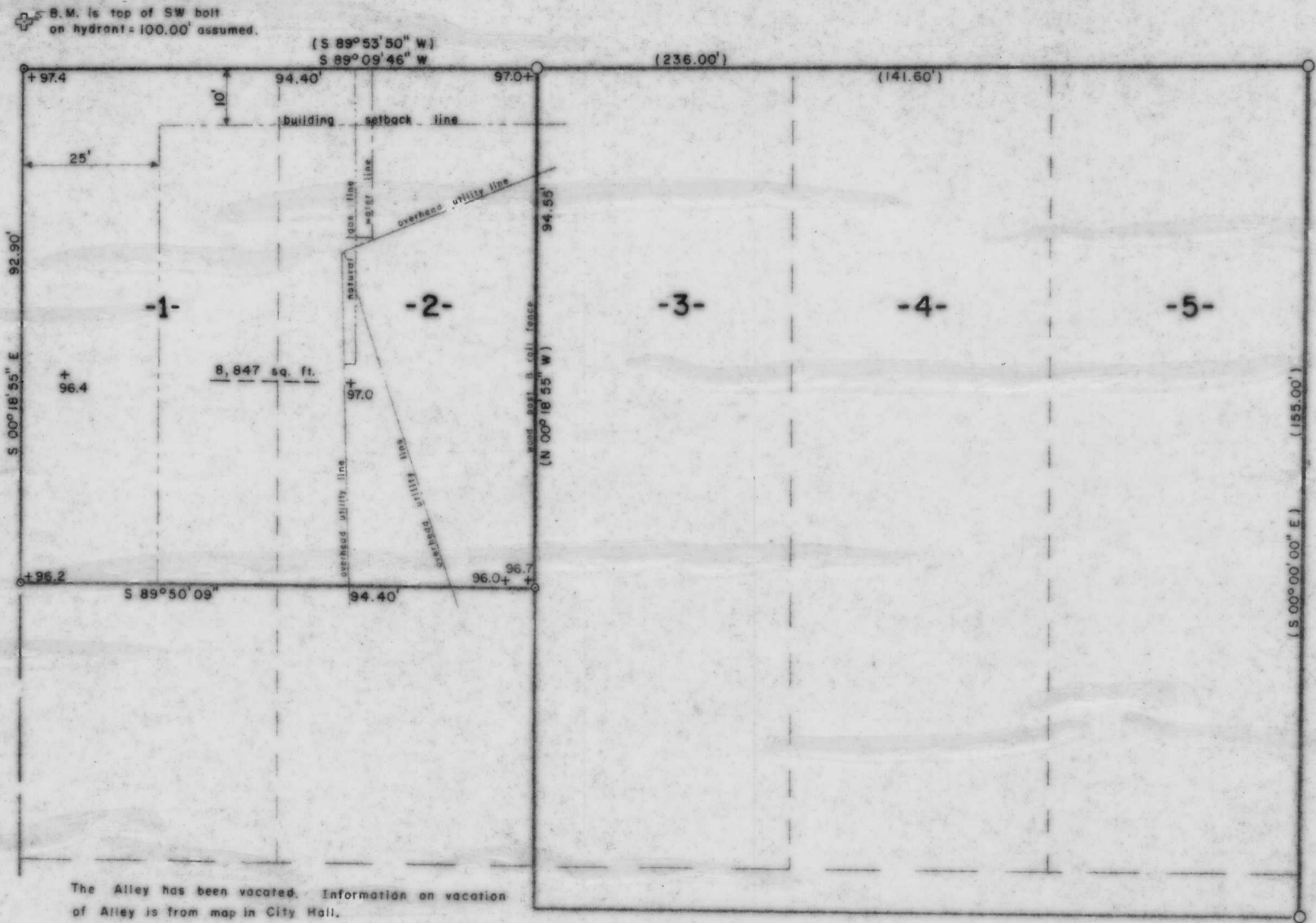

- LEGEND**
- 1 1/4" IRON PIPE FOUND IN PLACE.
 - ◉ .1" IRON PIPE SET THIS SURVEY.
 - () INDICATES RECORDED BEARING OR DISTANCE.

RECEIVED AT LINCOLN COUNTY
 COURTHOUSE THIS 14 DAY
 OF NOV 19 96
Pat Ruilo
 TAX DESCRIPTION OFFICE

This survey is made for the exclusive use of the present owners of the property, and also those who purchase, mortgage, or guarantee the title thereto within one (1) year from the date hereof; that the information, courses, and distances shown are correct; that the title lines and lines of actual possession are the same; that no part of such Property lies within a flood or lakeshore erosion hazard area as shown on any map published by the Federal Emergency Management Agency, the U.S. Department of Housing and Urban Development or the Wisconsin Department of Natural Resources; and as to them I warrant the accuracy of said survey and map.

I, Lester J. Schmit, Registered Land Surveyor S-1192 hereby certify that I have surveyed the property shown hereon; that this map is a true and accurate representation thereof; that said survey was performed by order of Donna M. Traeger and ZRH, a Wisconsin General Partnership; and that I have complied with applicable requirements of s. A-E 7 of the Wisconsin Administrative Code.

Note: Legal descriptions if any, conforming to this survey have been provided on separate sheets.

Lester J. Schmit
 Lester J. Schmit R.L.S. S-1192
 Dated this 30th day of May 1994

TIMBERLAND SURVEYORS TOMAHAWK WIS.

SURVEY FOR
DONNA TRAEGER
2301 E. MAIN ST.
MERRILL, WIS. 54452

DATE 30 MAY 94 DWN. BY L.J.S. SCALE 1" = 20'

REVISOR BY DWG. NO. 1062

REVISOR BY

WISCONSIN LAND SURVEYOR
 LESTER J. SCHMIT
 S-1192
 TOMAHAWK, WI

BEARINGS PER C.S.M. 476